SEQUOIA

The Sequoia plan is our 1,924 sq. ft. plan with four bedrooms and three baths. This versatile plan can include a Flexsuite which adds a private living quarters with a living room, bedroom and bath. This plan also has a 3-car garage option.

RENDERINGS ARE AN ARTIST'S CONCEPT. RENDERINGS SHOW STRUCTURAL OPTIONS AND UPGRADES.

Sequoia

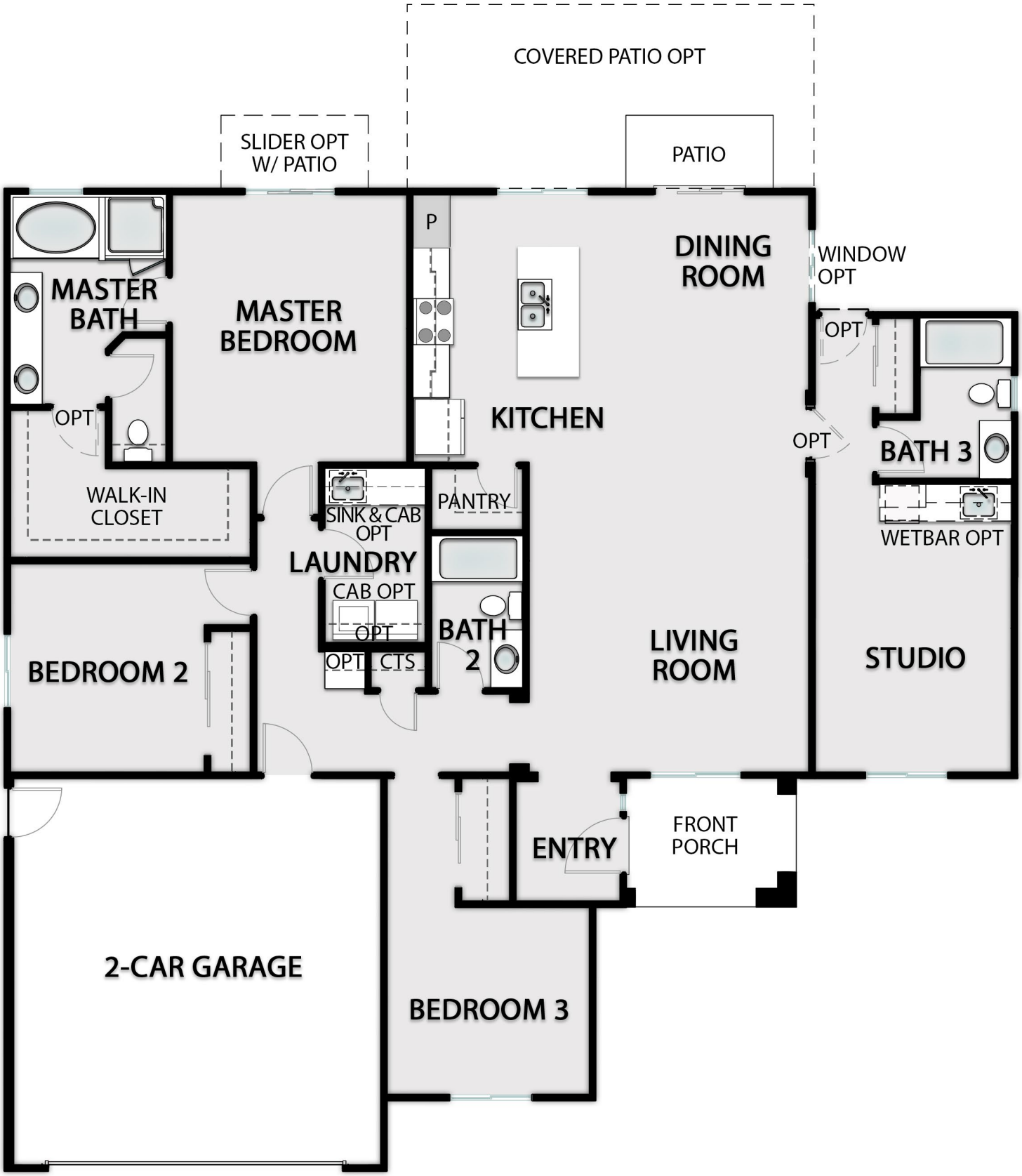

1,924 SQ.FT.

BUILDER RESERVES THE RIGHT TO MODIFY PLANS, ELEVATIONS, FEATURES AND SPECIFICATIONS WITHOUT NOTICE.

Sequoia Options

DELUXE MASTER
BEDROOM SUITE OPT
[+126 SQ.FT.]

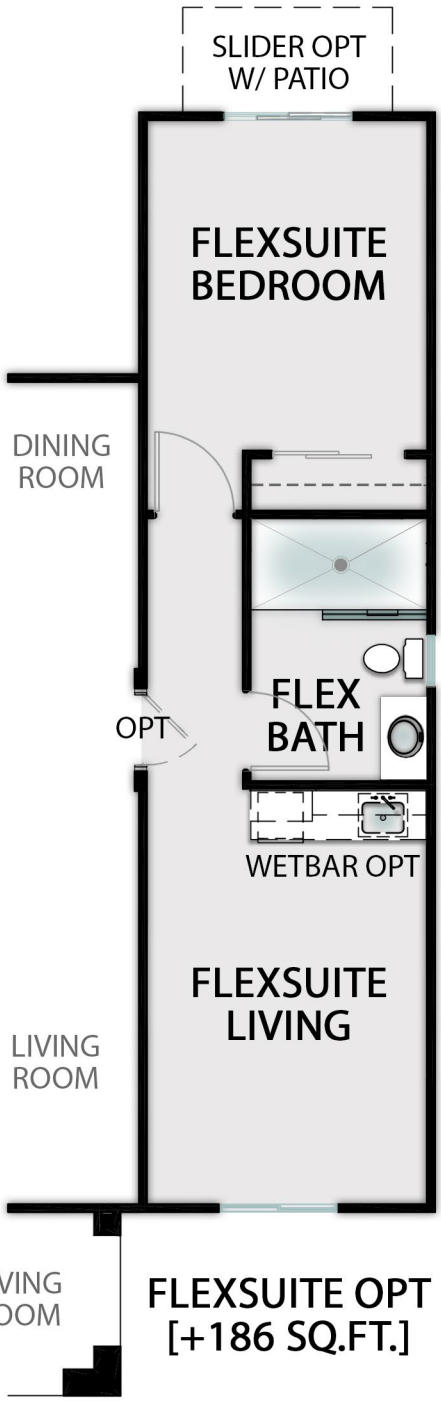

FLEXSUITE OPT
[+186 SQ.FT.]

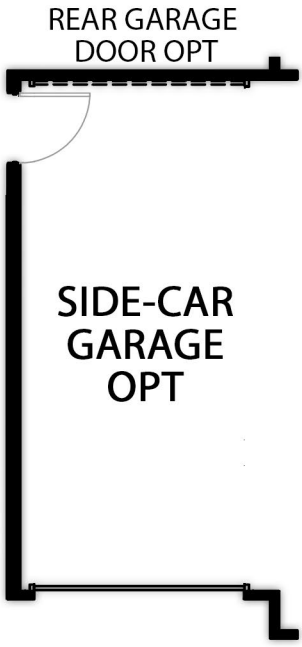

DELUXE
MASTER
BATH
OPT

BUILDER RESERVES THE RIGHT TO MODIFY PLANS, ELEVATIONS, FEATURES AND SPECIFICATIONS WITHOUT NOTICE.