

# ENCLAVE

corte madera



## INTERIOR PACKAGE 1

**A CABINETS**  
**Wood Species:** Beech | **Style:** Shaker | **Features:** Soft Close/Crown  
**All Cabinets:** White



**B COUNTERS**  
**Style:** Quartz 2cm Square Edge  
**Kitchen:** Concrete Grey (Shown) | **Island:** Concrete Grey (Shown)  
**Bathrooms & Laundry:** Morning Frost



**C SPLASH**  
**Style:** 3x6 White Glossy Tile with Herringbone Lay (Shown)

**D PAINT**  
**Kelly Moore:** Swiss Coffee (Shown)

**E FLOORING**  
**LVP Hardwood at Entry & 2nd Floor:** Gemwoods, Calistoga Pier (Shown)  
**Carpet at Bedrooms, Stairs & 3rd Floor Halls:** 8lb pad, Tuftex Martini Time - Calm  
**Tile at Baths & Laundry:** Emser, Cosmopolitan Steel 12x24 Straight Lay with White Grout



**F APPLIANCES**  
**30" Gas Cooktop Range/Oven** (Shown)  
**30" Commercial Hood** (Shown)  
**30" Wall Micro/Oven Combo** (Shown)  
**23.7" Built-In Dishwasher** (Shown)



Café™ Series

### HOMES FEATURING THIS PACKAGE

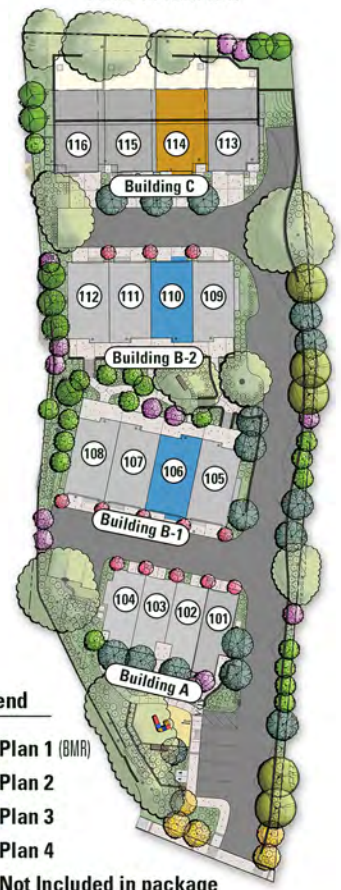

In our commitment to quality and excellence, Ryder Homes reserves the right to make modifications to the materials, specifications, plans, designs, prices and premiums, options programs or any other sales program, without notice or obligation. All renderings, floor plans and maps are artist's conception and may not depict actual buildings, fencing, walks, driveways or landscaping.

All Rights Reserved ©2018 Ryder Homes Realty, Inc. DRE# 01968425



# ENCLAVE

corte madera



## INTERIOR PACKAGE 2

**A CABINETS**  
**Wood Species:** Beech | **Style:** Shaker | **Features:** Soft Close/Crown  
**Kitchen Uppers:** White  
**Kitchen Lowers, Kitchen Island, & Rest of Home:** Navy Gray



**B COUNTERS**  
**Style:** Quartz 2cm Square Edge  
**Kitchen:** Morning Frost (Shown) | **Island:** Morning Frost (Shown)  
**Bathrooms & Laundry:** Morning Frost



**C SPLASH**  
**Style:** 3x6 White Glossy Tile with Brick Lay (Shown)



**D PAINT**  
**Kelly Moore:** Swiss Coffee (Shown)

**E FLOORING**  
**LVP Hardwood at Entry & 2nd Floor:** Gemwoods, Calistoga Pier (Shown)  
**Carpet at Bedrooms, Stairs & 3rd Floor Halls:** 8lb pad, Tuftex Martini Time - Calm  
**Tile at Baths & Laundry:** Emser, Cosmopolitan Crystal 12x24 Offset Lay with White Grout

**F LOT 113 APPLIANCES**  
 30" Gas Cooktop Range/Oven (Shown)  
 30" Commercial Hood (Shown)  
 30" Wall Micro/Oven Combo (Shown)  
 23.7" Built-In Dishwasher (Shown)

**LOTS 109 & 105 APPLIANCES**  
 36" Gas Cooktop Range/Oven  
 36" Commercial Hood  
 30" Built In Microwave  
 23.7" Built-In Dishwasher (Shown)



### HOMES FEATURING THIS PACKAGE

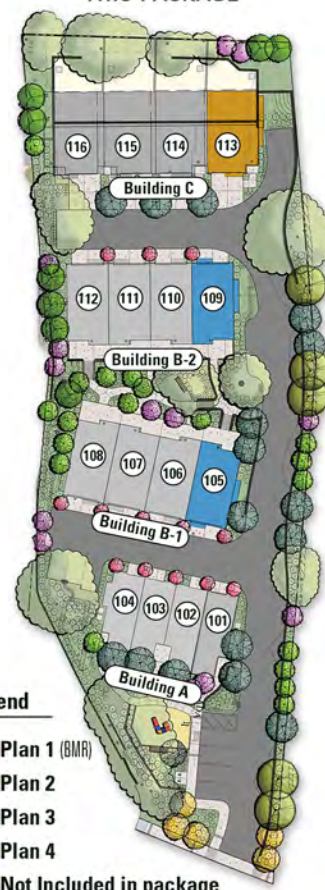

- Legend**
- Plan 1 (BMR)
  - Plan 2
  - Plan 3
  - Plan 4
  - Not Included in package



# ENCLAVE

corte madera



## INTERIOR PACKAGE 3

**A CABINETS**  
**Wood Species:** Beech | **Style:** Shaker | **Features:** Soft Close/Crown  
**All Cabinets:** White



**B COUNTERS**  
**Style:** Quartz 2cm Square Edge  
**Kitchen:** Morning Frost (Shown) | **Island:** Morning Frost (Shown)  
**Bathrooms & Laundry:** Morning Frost



**C SPLASH**  
**Style:** 3x6 White Glossy Tile with Brick Lay (Shown)

**D PAINT**  
**Kelly Moore:** Swiss Coffee (Shown)

**E FLOORING**  
**LVP Hardwood at Entry & 2nd Floor:** Gemwoods, Calistoga Driftwood (Shown)  
**Carpet at Bedrooms, Stairs & 3rd Floor Halls:** 8lb pad, Tuftex Martini Time - Calm  
**Tile at Baths & Laundry:** Emser, Cosmopolitan Crystal 12x24 Straight Lay with White Grout



**F APPLIANCES**  
**30" Gas Cooktop Range/Oven** (Shown)  
**30" Commercial Hood** (Shown)  
**30" Wall Micro/Oven Combo** (Shown)  
**23.7" Built-In Dishwasher** (Shown)



Café™ Series

### HOMES FEATURING THIS PACKAGE



#### Legend

- Plan 1 (BMR)
- Plan 2
- Plan 3
- Plan 4
- Not Included in package

In our commitment to quality and excellence, Ryder Homes reserves the right to make modifications to the materials, specifications, plans, designs, prices and premiums, options programs or any other sales program, without notice or obligation. All renderings, floor plans and maps are artist's conception and may not depict actual buildings, fencing, walks, driveways or landscaping.

All Rights Reserved ©2018 Ryder Homes Realty, Inc. DRE# 01968425



# ENCLAVE

corte madera



## INTERIOR PACKAGE 4

### A CABINETS

**Wood Species:** Beech | **Style:** Shaker | **Features:** Soft Close/Crown  
**Kitchen Uppers & Kitchen Lower:** White  
**Kitchen Island, & Rest of Home:** Dove Gray



3.5" Satin Nickel Pulls

### B COUNTERS

**Style:** Quartz 2cm Square Edge  
**Kitchen:** Morning Frost (Shown) | **Island:** Morning Frost (Shown)  
**Bathrooms & Laundry:** Morning Frost



Bathroom & Laundry Counters

### C SPLASH

**Style:** 3x6 White Glossy Tile with Brick Lay (Shown)

### D PAINT

**Kelly Moore:** Swiss Coffee (Shown)

### E FLOORING

**LVP Hardwood at Entry & 2nd Floor:** Gemwoods, Calistoga Pier (Shown)  
**Carpet at Bedrooms, Stairs & 3rd Floor Halls:** 8lb pad, Tuftex Martini Time - Calm  
**Tile at Baths & Laundry:** Emser, Cosmopolitan Crystal 12x24 Straight Lay with White Grout



Floor Tile Sample



Carpet Sample

### F LOT 116 APPLIANCES

**30" Gas Cooktop Range/Oven** (Shown)  
**30" Commercial Hood** (Shown)  
**30" Wall Micro/Oven Combo** (Shown)  
**23.7" Built-In Dishwasher** (Shown)

### LOTS 112 & 108 APPLIANCES

**36" Gas Cooktop Range/Oven**  
**36" Commercial Hood**  
**30" Built In Microwave**  
**23.7" Built-In Dishwasher** (Shown)



### HOMES FEATURING THIS PACKAGE

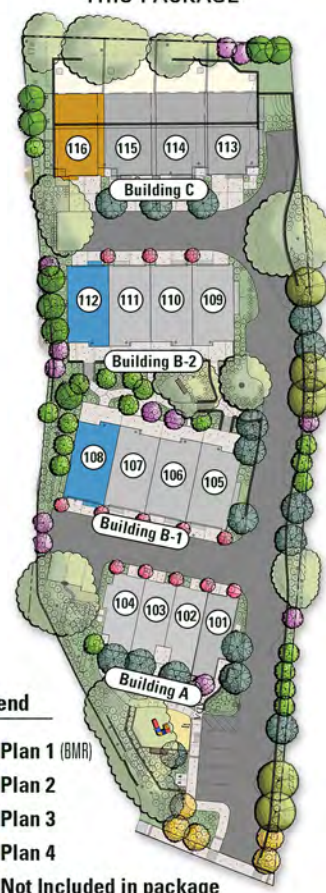

#### Legend

- Plan 1 (BMR)
- Plan 2
- Plan 3
- Plan 4
- Not Included in package

In our commitment to quality and excellence, Ryder Homes reserves the right to make modifications to the materials, specifications, plans, designs, prices and premiums, options programs or any other sales program, without notice or obligation. All renderings, floor plans and maps are artist's conception and may not depict actual buildings, fencing, walks, driveways or landscaping.

All Rights Reserved ©2018 Ryder Homes Realty, Inc. DRE# 01968425



# ENCLAVE

corte madera



## INTERIOR PACKAGE 5

**A CABINETS**  
**Wood Species:** Beech | **Style:** Shaker | **Features:** Soft Close/Crown  
**All Cabinets:** Avalon (Espresso Brown) Stain



**B COUNTERS**  
**Style:** Quartz 2cm Square Edge  
**Kitchen:** Morning Frost (Shown) | **Island:** Morning Frost (Shown)  
**Bathrooms & Laundry:** Morning Frost



**C SPLASH**  
**Style:** 3x6 White Glossy Tile with Brick Lay (Shown)

**D PAINT**  
**Kelly Moore:** Swiss Coffee (Shown)



**E FLOORING**  
**LVP Hardwood at Entry & 2nd Floor:** Gemwoods, Calistoga Driftwood (Shown)  
**Carpet at Bedrooms, Stairs & 3rd Floor Halls:** 8lb pad, Tuftex Martini Time - Hazy  
**Tile at Baths & Laundry:** Emser, Cosmopolitan Crystal 12x24 Straight Lay with White Grout

**F APPLIANCES**  
**30" Gas Cooktop Range/Oven (Shown)**  
**30" Over-the-Range Microwave**  
**23.7" Built-In Dishwasher (Shown)**



### HOMES FEATURING THIS PACKAGE

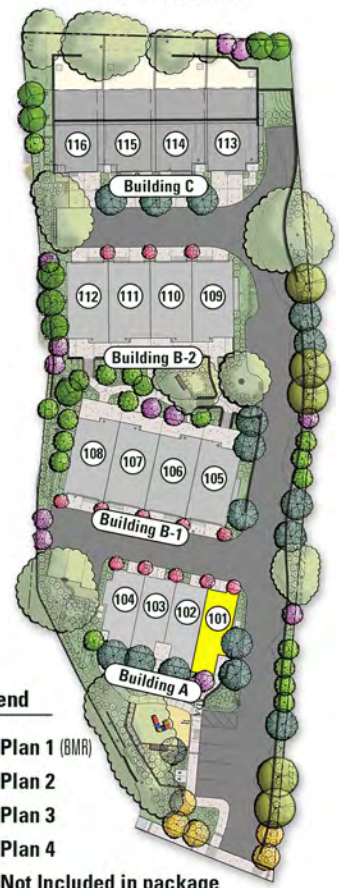

In our commitment to quality and excellence, Ryder Homes reserves the right to make modifications to the materials, specifications, plans, designs, prices and premiums, options programs or any other sales program, without notice or obligation. All renderings, floor plans and maps are artist's conception and may not depict actual buildings, fencing, walks, driveways or landscaping.

