INDIGO

AT LAKEWOOD RANCH

SEA STAR

T-1

CF-1

12916 Deep Blue Place | Lakewood Ranch, FL 34211 | 941.462.4956

NEALCOMMUNITIES.COM

Where You Live Matters

©2018 Neal Communities, Lakewood Ranch, Florida. All rights reserved. Neal Communities reserves the right to change elevations, and specifications without notice. All renderings and maps are an artist's conception, and are not intended to be an actual depiction of the buildings, fencing, walks, driveways or landscaping. All dimensions have been calculated from architectural drawings and may be subject to minor variations during construction. This brochure is for informational purposes only, and should not be the sole basis of a decision to purchase any property. Please see our sales representatives with any questions. We do business in accordance with the Federal Fair Housing Law. CBC 1256375. (08.15.18/1500C)

INDIGO

AT LAKEWOOD RANCH

NEALCOMMUNITIES

Where You Live Matters

SEA STAR

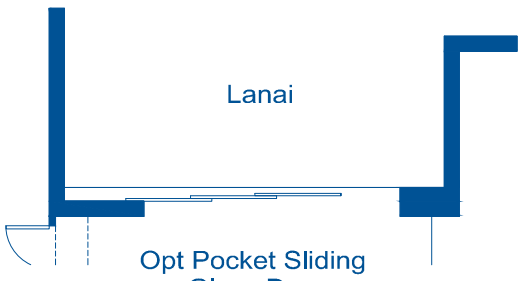

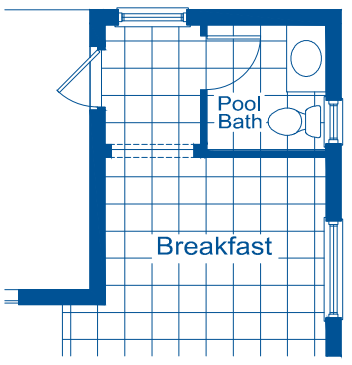

Opt Pool Bath

LIVING	2441 S.F.
GARAGE	624 S.F.
LANAI	230 S.F.
ENTRY	135 S.F.
TOTAL AREA	3430 S.F.

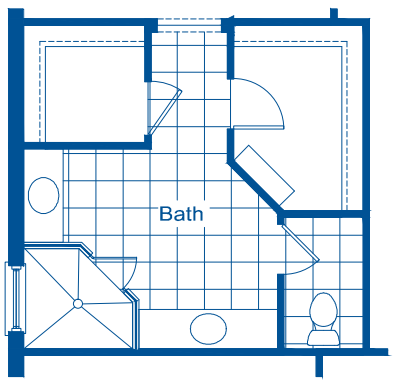

Opt Master Bath

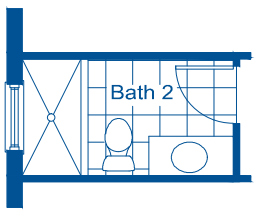

Opt Shower ILO Tub

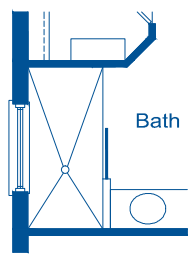

Master Bath Opt
Full Glass shwr encl

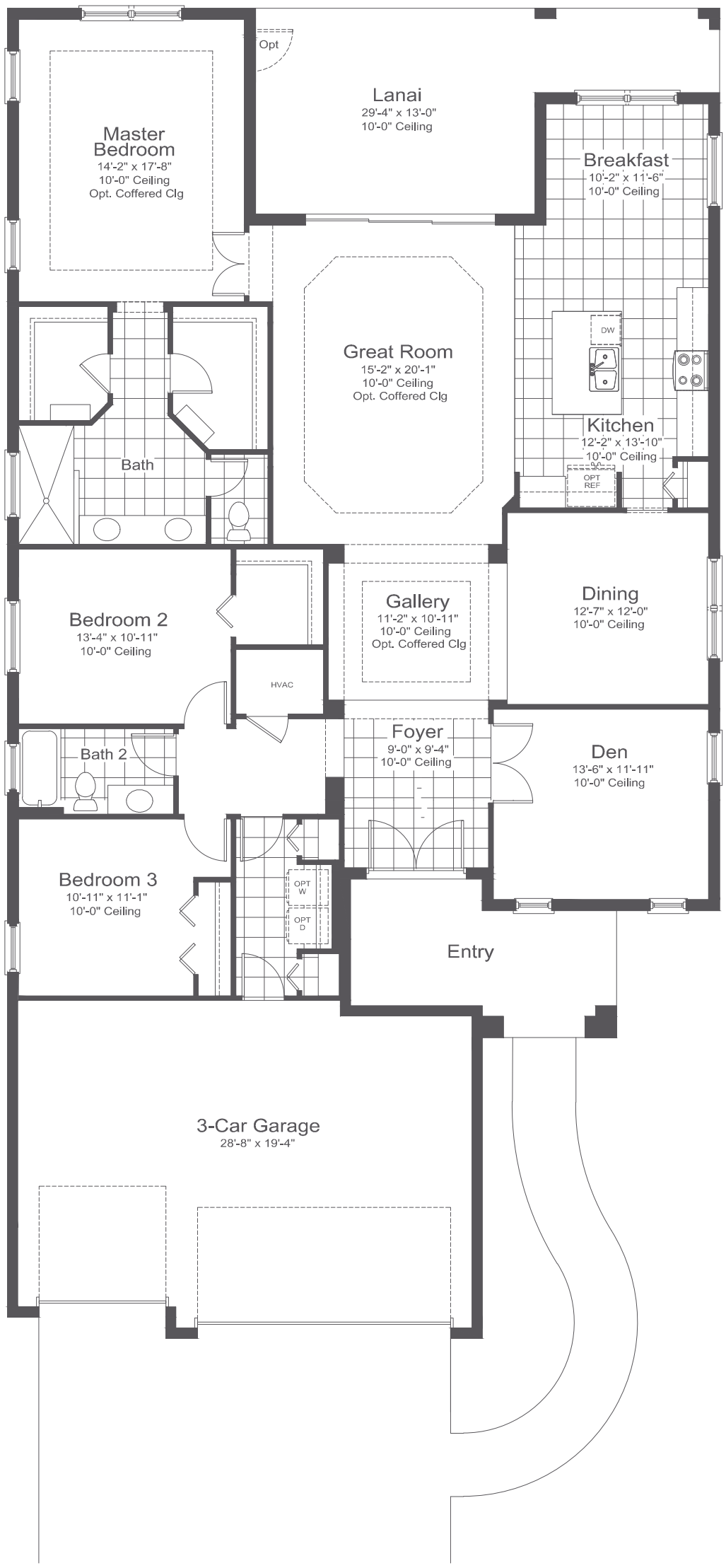

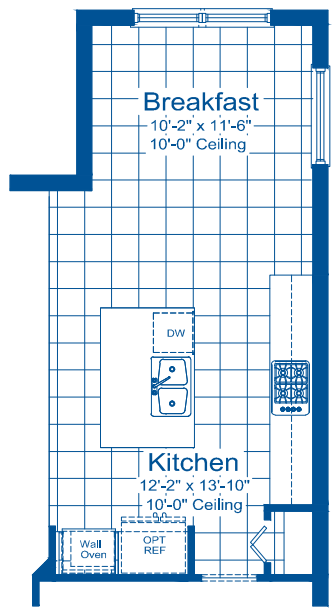

Opt Wall Oven Kitchen

ELEVATION T-1

Living Area	2,379 SF
Garage	624 SF
Lanai	292 SF
Entry	135 SF
Total Area	**3,430 SF**