105 Wright Drive, Mechanicsburg, PA 17055

SULLIVAN

Model Home

COMMUNITY: Wright's Landing | LOT #: 4 | AVAILABLE: Now

BEDROOM: 4 | BATHROOM: 3.5 | SQ FT: 4,114

- 2-Car garage with spacious entry featuring built-in lockers and a built-in desk
- 10' Ceilings throughout the 1st floor and designer details throughout the home
- Hardwood from the foyer, dining room, great room, breakfast area, kitchen, and hearth room
- Formal dining room features craftsman style wainscoting, chair rail, and a coffered ceiling
- Great room with 2-story ceiling opens to the breakfast area and kitchen
- Kitchen is well-appointed with stainless steel appliances, quartz countertops with tile backsplash, and stylish cabinetry with crown molding
- Hearth room with cozy gas fireplace and coffered ceiling detail
- First-floor owner's suite with an expansive closet, and a private bathroom with a shower, freestanding tub, and double bowl vanity
- Spacious loft overlooks the great room
- Study with French doors and convenient bonus room for flexible living space
- Breakfast area includes access to the screened-in porch
- Screened-in porch has a day bed swing

Landmark Homes

Call/Text Randy Brewbaker at **717-587-1469** | RandyB@OwnALandmark.com | OwnALandmark.com

SULLIVAN | 4 BEDROOMS | 3.5 BATHROOMS | 4,114 SQ. FT.

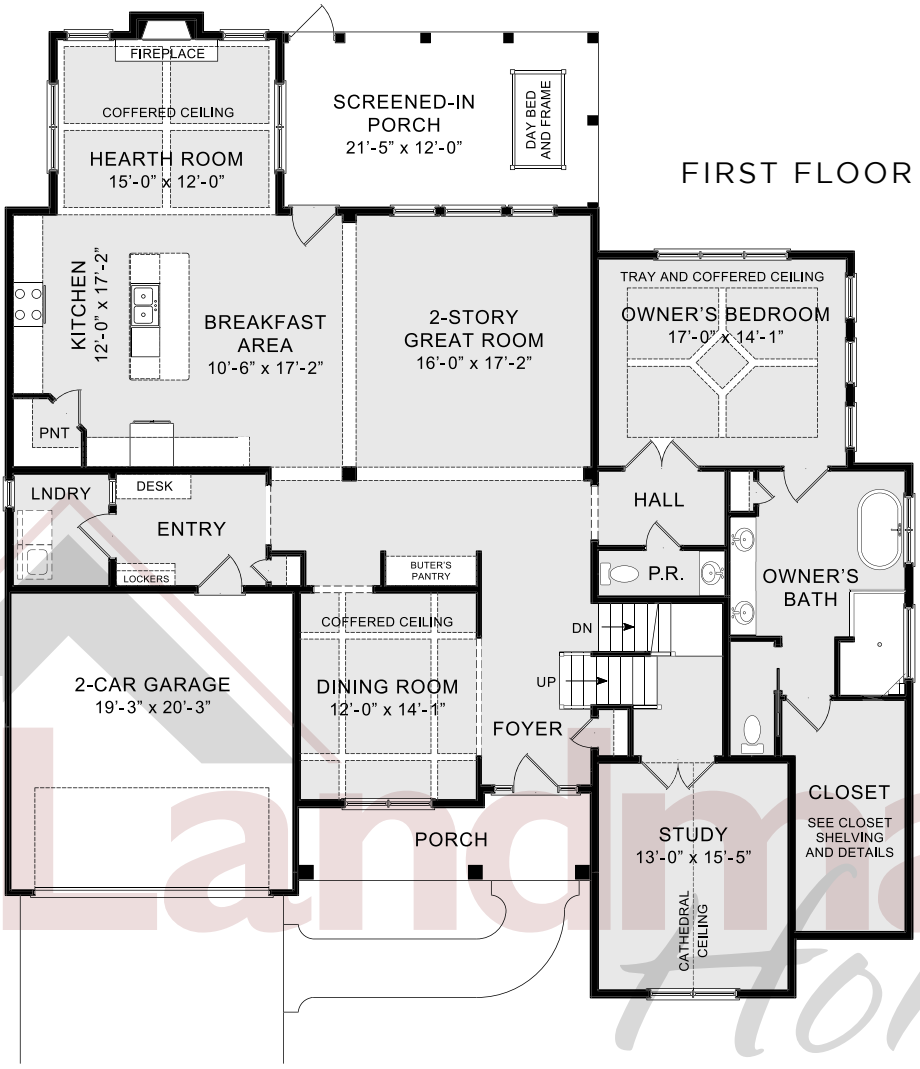

FIRST FLOOR

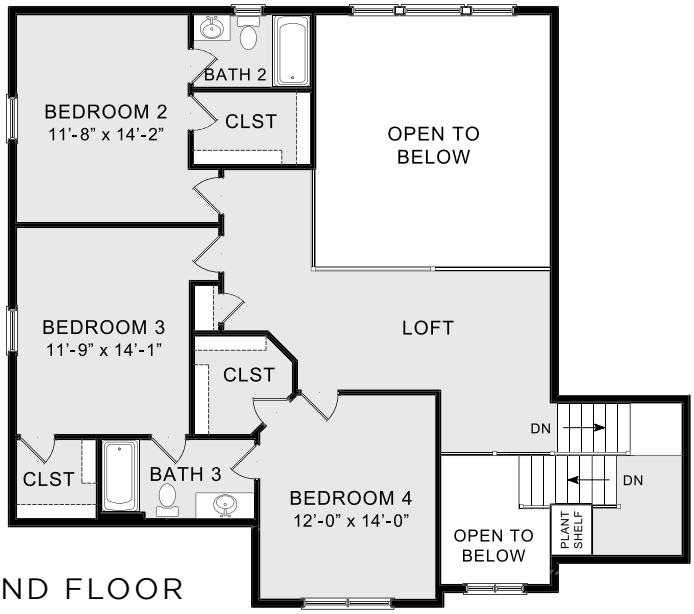

SECOND FLOOR

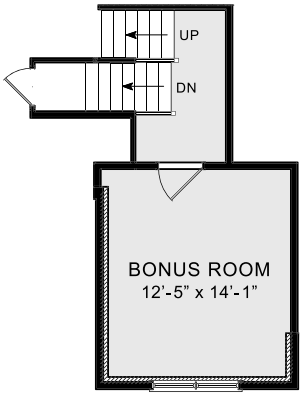

© 2019 Landmark Builders, Inc. We enforce our intellectual property rights to the fullest extent permitted by applicable law. Elevations and landscaping are artists' conceptions only. Floor plans may vary depending on elevation selected. Actual construction documents take precedence over artwork. Details subject to change without notification. See Community Sales Manager for details. Last Updated: 12-16-19

Call/Text Randy Brewbaker at **717-587-1469** | RandyB@OwnALandmark.com | OwnALandmark.com