1710 Shady Lane, Mechanicsburg, PA 17055

TWO-STORY TOWNHOME WITH OPEN FLOOR PLAN

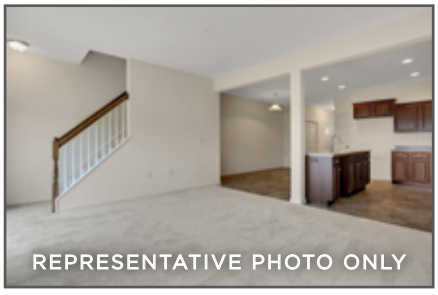

ASHBY

COMMUNITY: Hanbury Court | LOT #: 323 | AVAILABLE: Fall

BEDROOM: 3 | BATHROOM: 2.5 | SQ FT: 1,855

- 2-Story townhome with 1-car garage has 9' ceilings on the 1st floor
- Stylish vinyl plank flooring in the foyer, kitchen, and dining area
- Kitchen featuring attractive cabinetry with crown molding, quartz countertops with tile backsplash, and stainless steel appliances opens to the dining area
- Family room with sliding glass door access to the backyard
- Spacious owner's suite includes a private bathroom with 5' shower and expansive closet
- 2nd floor laundry room

Landmark Homes

Call/Text Joel White at **717-406-7911** | JoelW@OwnALandmark.com | OwnALandmark.com

ASHBY | 3 BEDROOMS | 2.5 BATHROOMS | 1,855 SQ. FT.

FIRST FLOOR

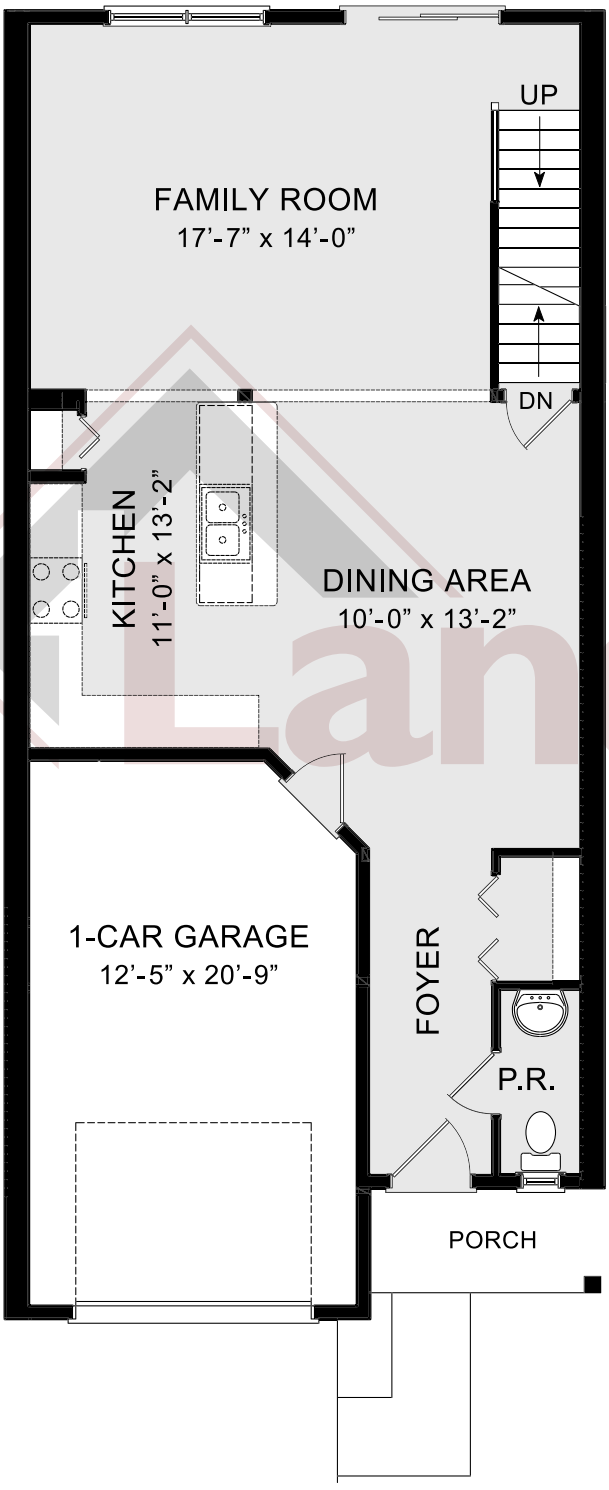

SECOND FLOOR

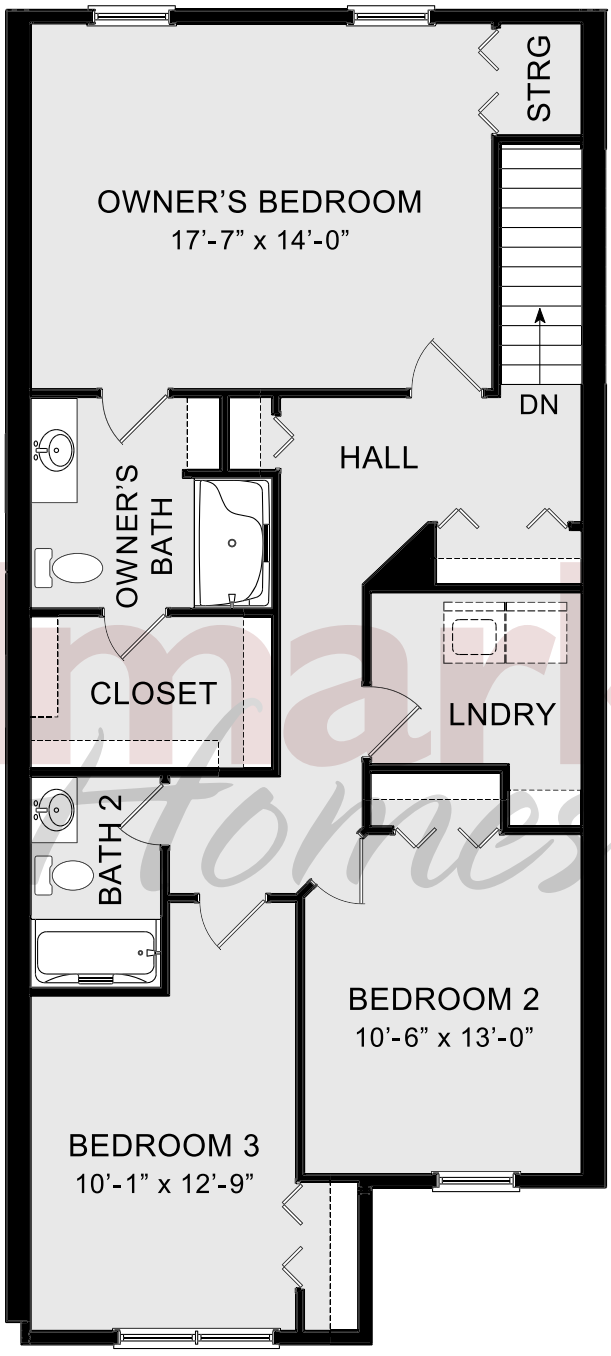

© 2019 Landmark Builders, Inc. We enforce our intellectual property rights to the fullest extent permitted by applicable law. Elevations and landscaping are artists' conceptions. Blue prints take precedence over artwork. Equal Housing Opportunity. Prices and details subject to change without notification. See Community Sales Manager for details. Last Updated: 07-25-19

Call/Text Joel White at **717-406-7911** | JoelW@OwnALandmark.com | OwnALandmark.com