

428 Constitution Drive, Ephrata, PA 17522



INCLUDES A FAMILY ROOM WITH CATHEDRAL CEILING



CUSTOM HOME

COMMUNITY: Home Towne Square 55+ | LOT #: 161 | AVAILABLE: Now



BEDROOM: 2



BATHROOM: 2



SQ FT: 1,458



- 9' Ceilings on first floor and a welcoming front porch
- 2-Car rear load garage includes entry with bench and hooks
- Stylish vinyl plank flooring in the main living areas
- Kitchen features stainless steel appliances, quartz countertops, tile backsplash, and attractive cabinetry with crown molding
- A cathedral ceiling is featured in the family room and kitchen
- Living room with cozy electric fireplace featuring box beam mantel
- Sunny living room provides sliding glass door access to the patio
- Dining area to the front of the home
- Owner's suite includes a private bathroom with double bowl vanity, 5' shower, and oversized closet



Call/Text Kirsti Collins at **717-419-1488** | KirstiC@OwnALandmark.com | OwnALandmark.com



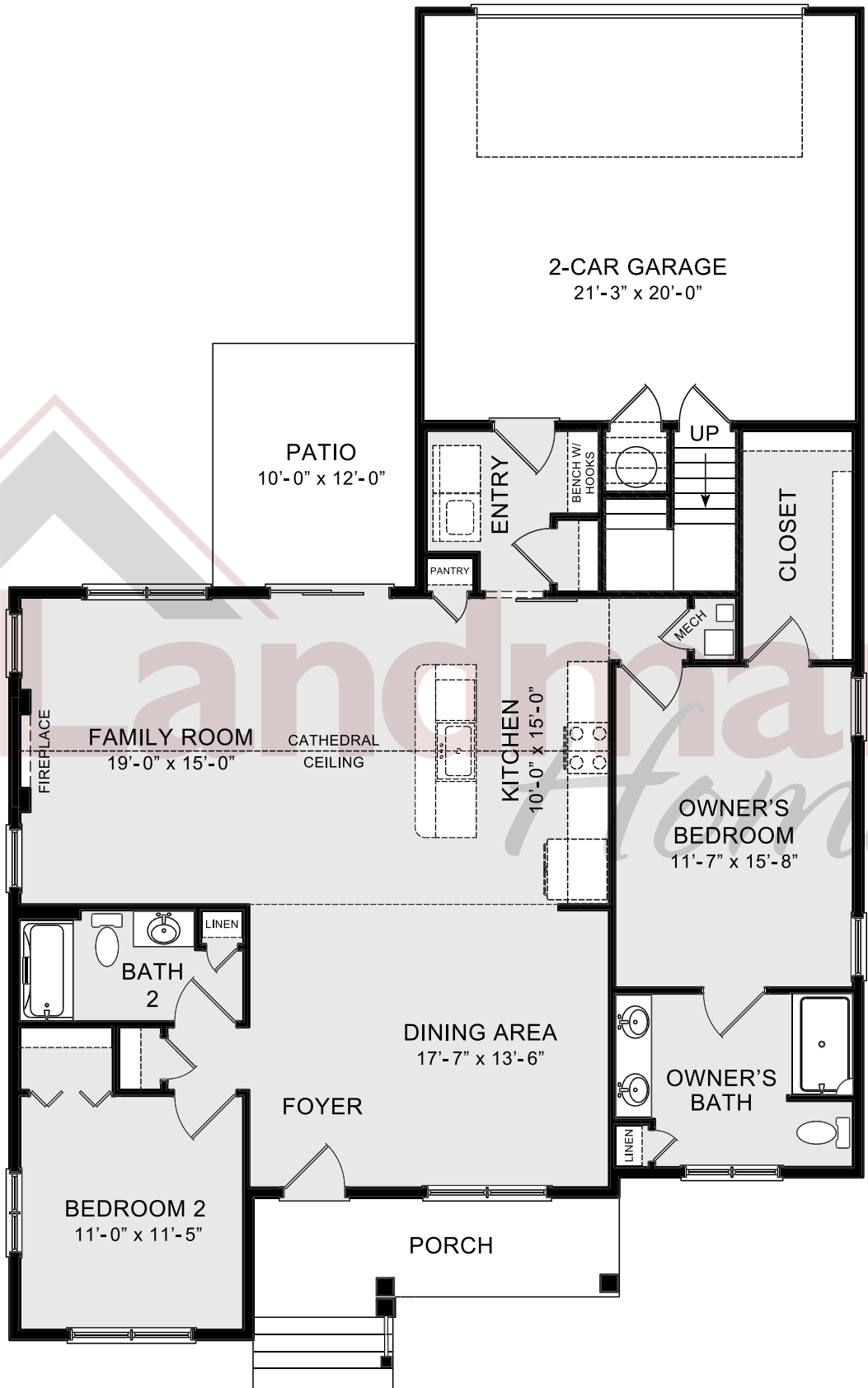

© 2020 Landmark Builders, Inc. We enforce our intellectual property rights to the fullest extent permitted by applicable law. Elevations and landscaping are artists' conceptions only. Actual construction documents take precedence over artwork. Similar photos shown are for representative purposes only. Details subject to change without notification. See Community Sales Manager for details. Last Updated: 04-07-21

