

105 Chateau Circle, Wrightsville, PA 17368

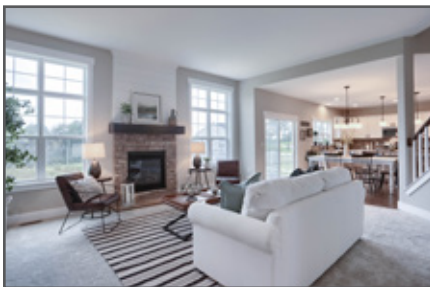

OPEN FLOOR PLAN FEATURES A SPACIOUS REC ROOM



ELLINGTON

COMMUNITY: Saddle Ridge Estates | LOT #: 19 | AVAILABLE: Now

 BEDROOM: 4  BATHROOM: 3.5  SQ FT: 3,527

- 2-Story home with inviting front porch and 3-car garage
- Mudroom entry with convenient built-in bench
- Stylish hardwood flooring in the foyer, powder room, dining room, kitchen, and breakfast area
- Great room with gas fireplace featuring stone surround and shiplap detail above mantle
- Kitchen features quartz countertops with tile backsplash, stainless steel appliances, and spacious pantry double bowl vanity
- Owner's bathroom includes an expansive closet, quartz vanity tops, and 5' tile shower
- 2nd floor includes raised rec room and laundry room



Call/Text Kirsti Bachman at **717-419-1488** | KirstiB@OwnALandmark.com | OwnALandmark.com



FIRST FLOOR

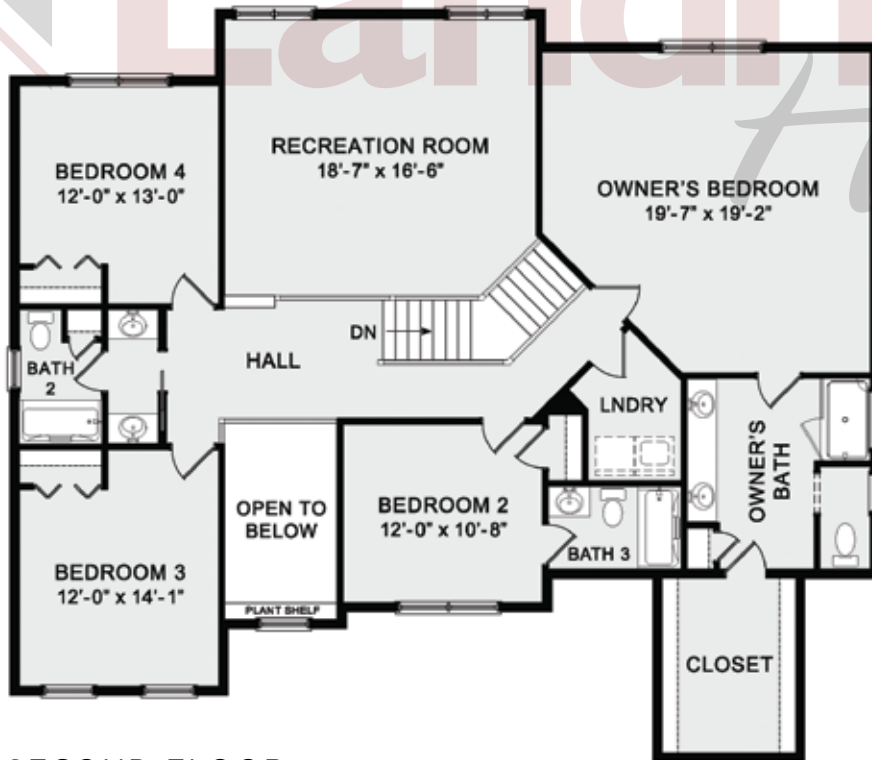
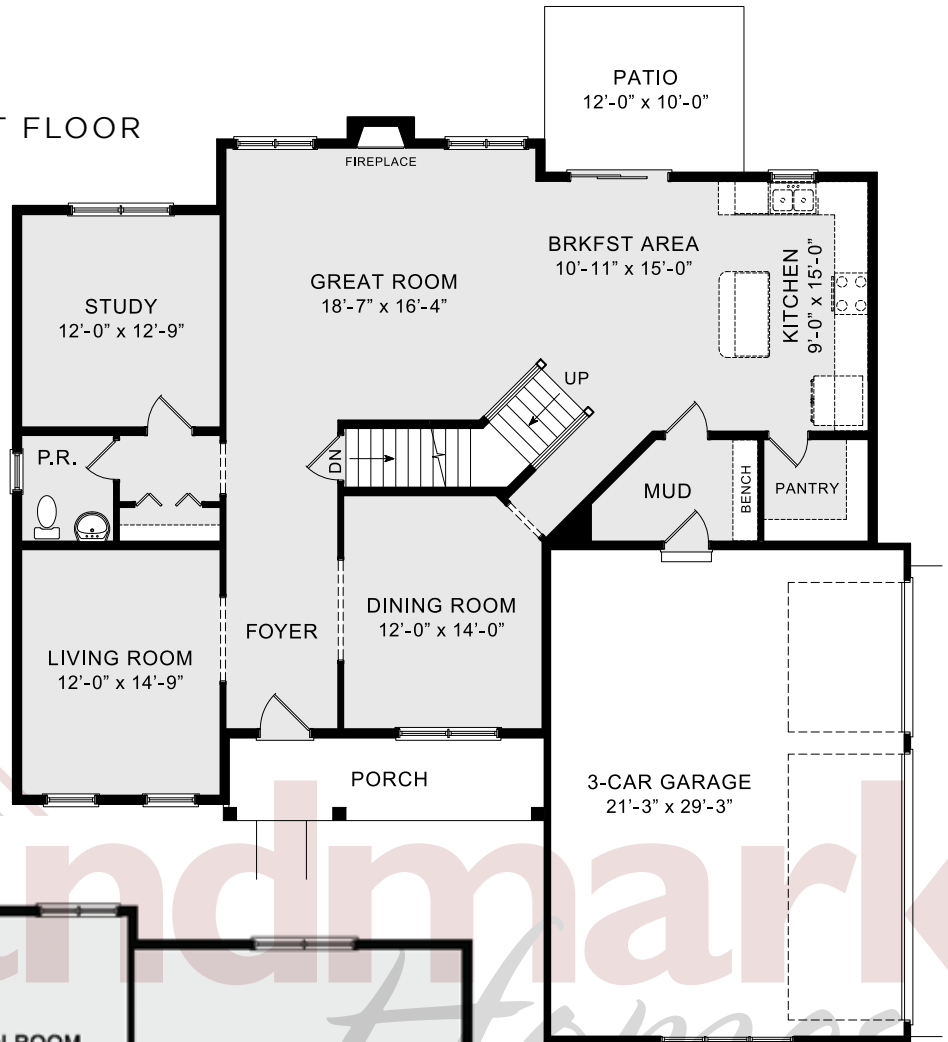

SECOND FLOOR



© 2018 Landmark Builders, Inc. We enforce our intellectual property rights to the fullest extent permitted by applicable law. Elevations and landscaping are artists' conceptions. Blue prints take precedence over artwork. Equal Housing Opportunity. Prices and details subject to change without notification. See Community Sales Manager for details. Last Updated: 06-11-19