

BENNETT



Bennett Elevation (PLAN #2495) - Upgraded Options Shown



BEDROOM: 3



BATHROOM: 2



SQ FT: 1,937



Call/Text Anytime at **717-283-5790** | OwnALandmark.com

BENNETT

BENNETT | 3 BEDROOMS | 2 BATHROOMS | 1,937 SQ. FT.

FIRST FLOOR PLAN WITH BASEMENT

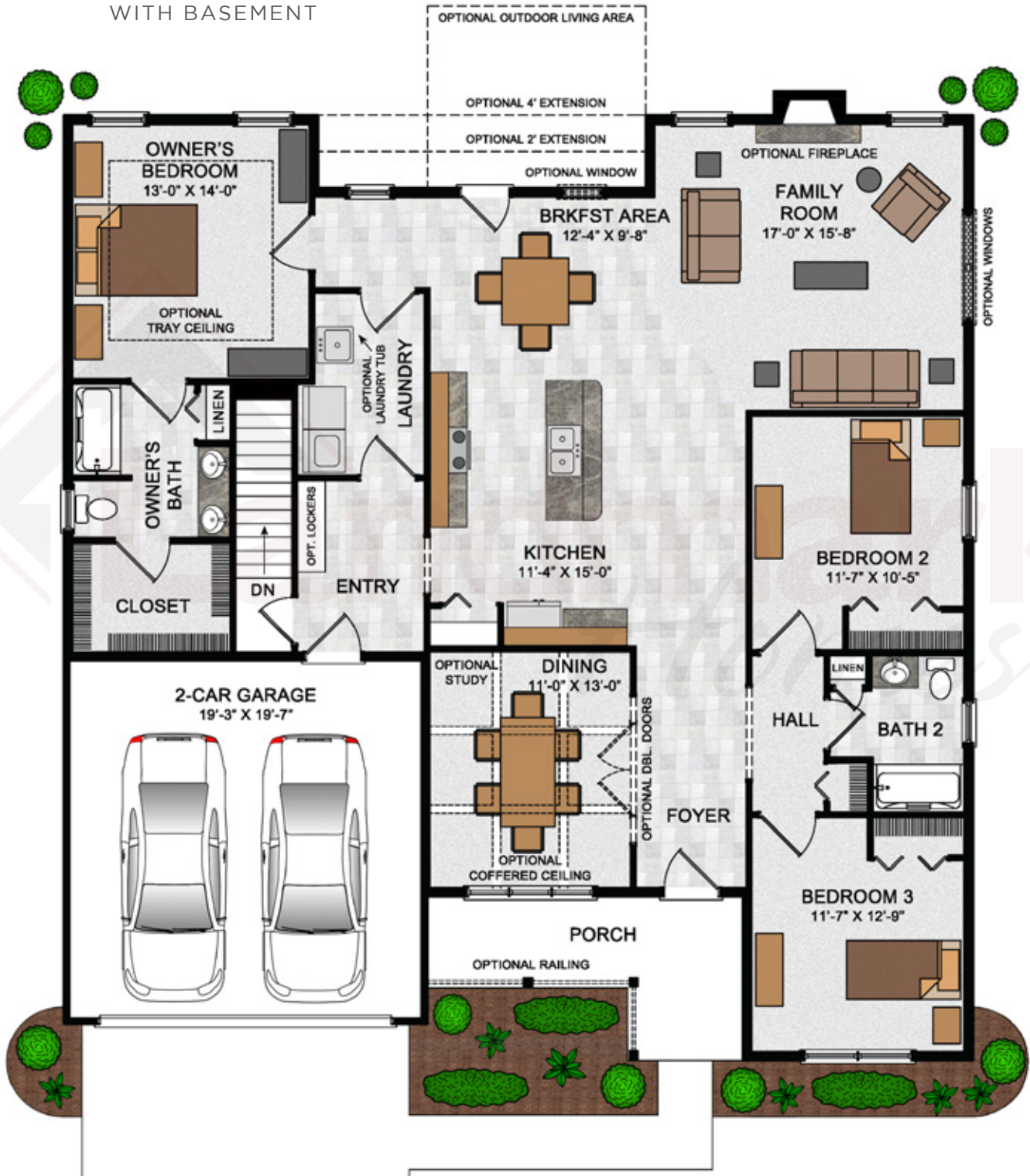

FIRST FLOOR PLAN WITH OPTIONAL ELEVATION A

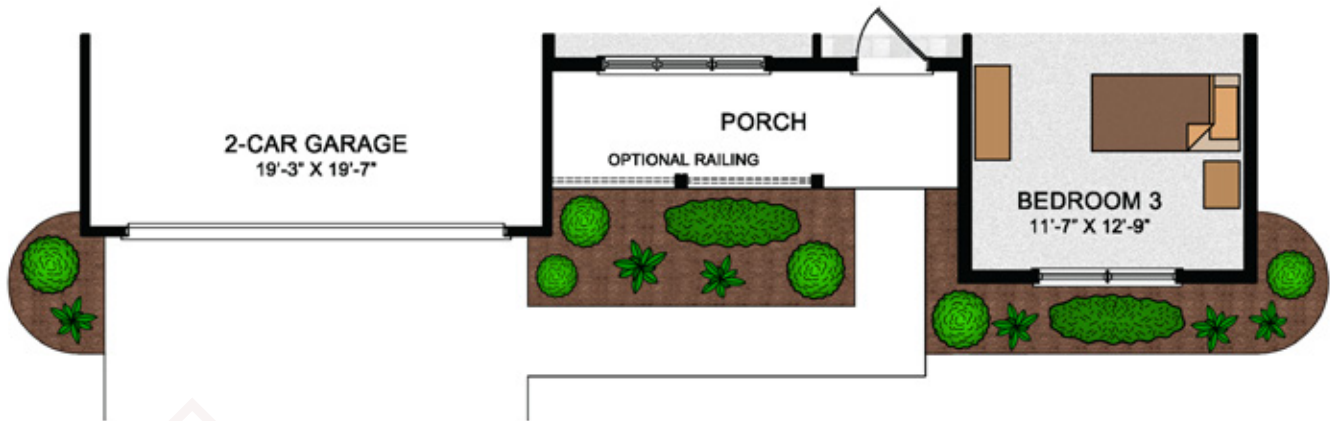

FIRST FLOOR PLAN
WITH SLAB ON GRADE

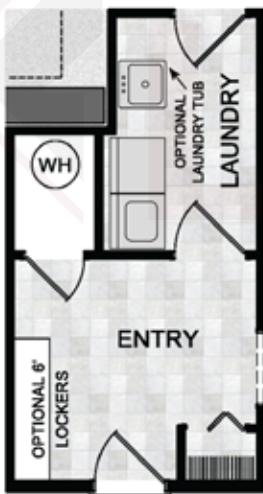

FIRST FLOOR PLAN
WITH UNFINISHED STORAGE

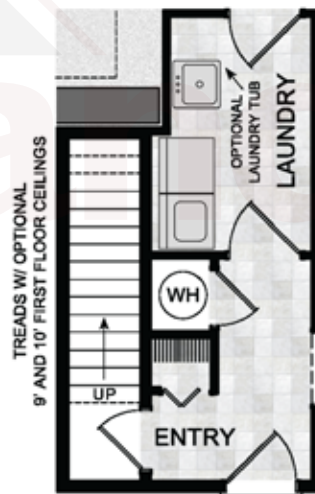

OPTIONAL
UNFINISHED STORAGE

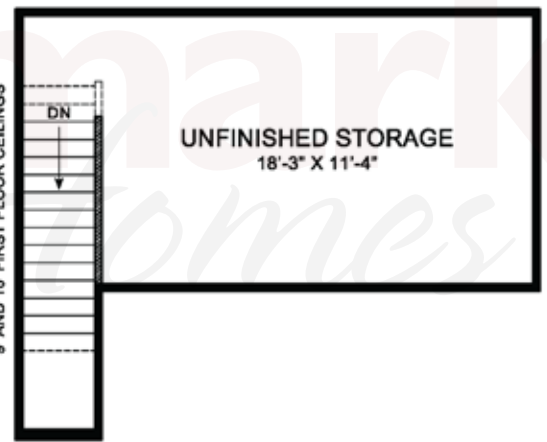

YOUR OPTIONAL FEATURES CHECKLIST

- | | | | |
|---|---------------------------------------|--|------------------------------------|
| <input type="checkbox"/> 2' Extension | <input type="checkbox"/> Double Doors | <input type="checkbox"/> Outdoor Living Area | <input type="checkbox"/> Window(s) |
| <input type="checkbox"/> 4' Extension | <input type="checkbox"/> Fireplace | <input type="checkbox"/> Railing | _____ |
| <input type="checkbox"/> 5' Shower | <input type="checkbox"/> Laundry Tub | <input type="checkbox"/> Study | _____ |
| <input type="checkbox"/> Coffered Ceiling | <input type="checkbox"/> Lockers | <input type="checkbox"/> Tray Ceiling | |



UPGRADED BASE ELEVATION



UPGRADED OPTIONAL ELEVATION A

NOTES:

© 2020 Landmark Builders, Inc. We enforce our intellectual property rights to the fullest extent permitted by applicable law. Elevations and landscaping are artists' conceptions only. Some elevations shown with options. Elevation offering may vary. Refer to community price sheet for elevation availability. Floor plans and optional features may vary based on the community in which it is built and/or the elevation selected. Inclusion of basement, storage spaces, and/or second floor plans may vary by community and/or homesite; layout shown may change where basements, storage spaces, and/or second floor plans are not included. Similar photos shown are for representation purposes only. Actual construction documents take precedence over artwork. Last Updated: 06-05-20

Call/Text Anytime at **717-283-5790** |

OwnALandmark.com

