

# GLENWOOD



Glenwood Optional Elevation A (PLAN #2494) - Upgraded Options Shown



BEDROOM: 4



BATHROOM: 2.5



SQ FT: 2,674-3,013



Call/Text Anytime at **717-283-5790** | [OwnALandmark.com](http://OwnALandmark.com)

# GLENWOOD

4 BEDROOMS | 2.5 BATHROOMS | 2,674-3,013 SQ. FT.

## FIRST FLOOR PLAN



### YOUR OPTIONAL FEATURES CHECKLIST

- |   |  |
|---|--|
| <input type="checkbox"/> 5' Bumpout in the Breakfast Area | <input type="checkbox"/> Fireplace         |
| <input type="checkbox"/> 5' Island w/ Overhang            | <input type="checkbox"/> Lockers           |
| <input type="checkbox"/> 5' Shower                        | <input type="checkbox"/> Outdoor Living    |
| <input type="checkbox"/> 9' Ceilings on 1st Floor         | <input type="checkbox"/> Rec Room          |
| <input type="checkbox"/> 10' Ceilings on 1st Floor        | <input type="checkbox"/> Sink in Laundry   |
| <input type="checkbox"/> 84" Vanity in Owner's Bath       | <input type="checkbox"/> Window(s)         |
| <input type="checkbox"/> Door w/ Walkway                  | <input type="checkbox"/> Wrap Around Porch |

FIRST FLOOR PLAN W/  
OPTIONAL ELEVATION A

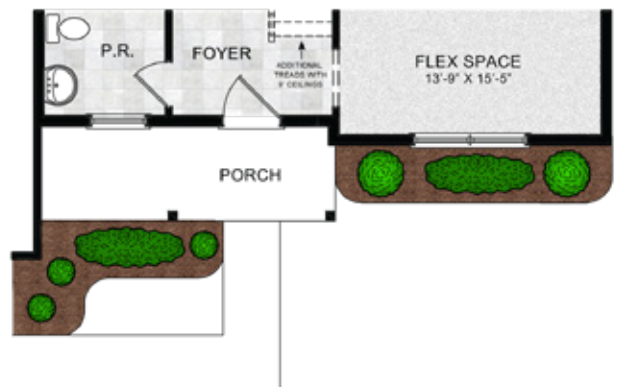



## SECOND FLOOR PLAN



## OPTIONAL SECOND FLOOR PLAN

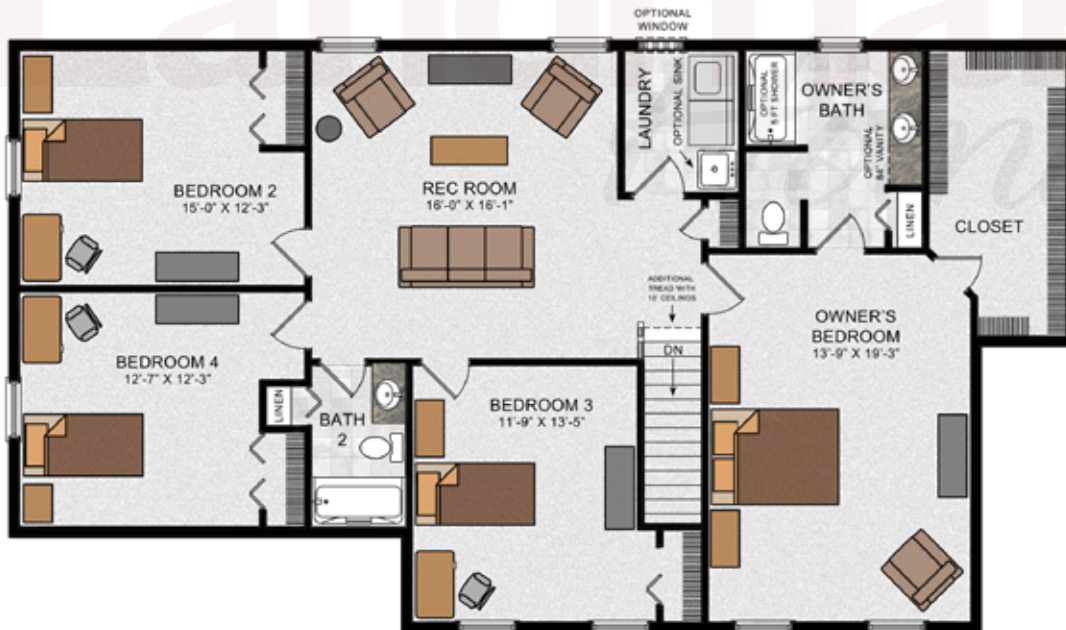

SECOND FLOOR PLAN W/  
OPTIONAL ELEVATION A





UPGRADED BASE ELEVATION



UPGRADED OPTIONAL ELEVATION A

NOTES:

---

---

---

---

© 2020 Landmark Builders, Inc. We enforce our intellectual property rights to the fullest extent permitted by applicable law. Elevations and landscaping are artists' conceptions only. Some elevations shown with options. Elevation offering may vary. Refer to community price sheet for elevation availability. Floor plans and optional features may vary based on the community in which it is built and/or the elevation selected. Inclusion of basement, storage spaces, and/or second floor plans may vary by community and/or homesite; layout shown may change where basements, storage spaces, and/or second floor plans are not included. Similar photos shown are for representation purposes only. Actual construction documents take precedence over artwork. Last Updated: 11-16-20

Call/Text Anytime at **717-283-5790** |

[OwnALandmark.com](http://OwnALandmark.com)

