42 Chateau Circle, Wrightsville, PA 17368

WESTBROOKE ~~$482,800~~ $454,800

COMMUNITY: Saddle Ridge Estates | LOT #: 37 | AVAILABLE: Now

BEDROOM: 4 | BATHROOM: 2.5 | SQ FT: 2,856

- 2-Story home with first-floor owner's suite and 3-car garage
- Hardwood flooring in the foyer, dining room, kitchen, and breakfast area
- Dining room with ceiling trim and craftsman style wainscoting
- Well-appointed kitchen with quartz countertops with tile backsplash, and attractive cabinetry with shaker crown molding
- Breakfast area with triple windows and access to patio and backyard
- Spacious great room with 2-story ceiling and cozy gas fireplace with stone surround and trim detail above the mantel
- Owner's suite with tray ceiling includes a private bathroom with 6' tile shower, spacious closet, and double bowl vanity

Landmark Homes

Call/Text Kirsti Bachman at **717-419-1488** | KirstiB@OwnALandmark.com | OwnALandmark.com

WESTBROOKE | 4 BEDROOMS | 2.5 BATHROOMS | 2,856 SQ. FT.

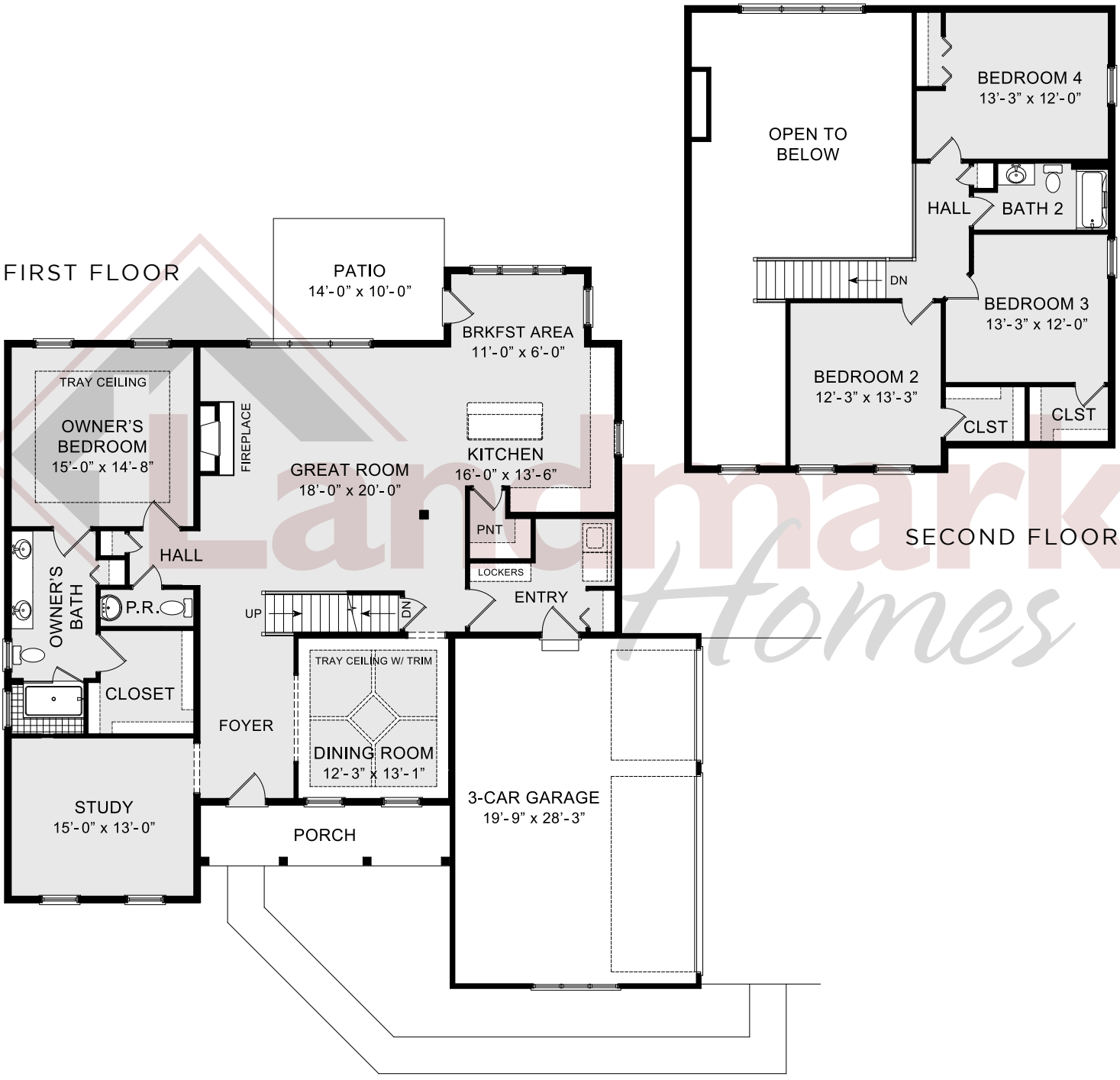

© 2018 Landmark Builders, Inc. We enforce our intellectual property rights to the fullest extent permitted by applicable law. Elevations and landscaping are artists' conceptions. Blue prints take precedence over artwork. Equal Housing Opportunity. Prices and details subject to change without notification. See Community Sales Manager for details. Last Updated: 11-13-19

Call/Text Kirsti Bachman at **717-419-1488** | KirstiB@OwnALandmark.com | OwnALandmark.com