3 Sterling Glen Way, Mechanicsburg, PA 17050

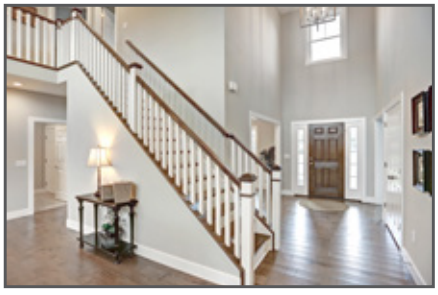

WESTBROOKE ~~$579,600~~ $559,000

COMMUNITY: Sterling Glen | LOT #: 41 | AVAILABLE: Now

BEDROOM: 4 | BATHROOM: 2.5 | SQ FT: 2,901

- 2-Story home with first-floor owner's suite and 3-car garage
- Hardwood in foyer extends to the dining room, great room, kitchen, and breakfast area
- Dining room with tray ceiling and craftsmans style wainscoting
- Kitchen featuring attractive cabinetry with crown molding, granite countertops with tile backsplash, and stainless steel appliances
- Breakfast area with triple windows and access to patio
- Spacious great room with 2-story ceiling includes cozy gas fireplace with stone surround
- Owner's suite with tray ceiling features a private bathroom with 5' tile shower, closet, and double bowl vanity

Landmark Homes

Call/Text Randy Brewbaker at **717-587-1469** | RandyB@OwnALandmark.com | OwnALandmark.com

WESTBROOKE | 4 BEDROOMS | 2.5 BATHROOMS | 2,901 SQ. FT.

SECOND FLOOR

FIRST FLOOR

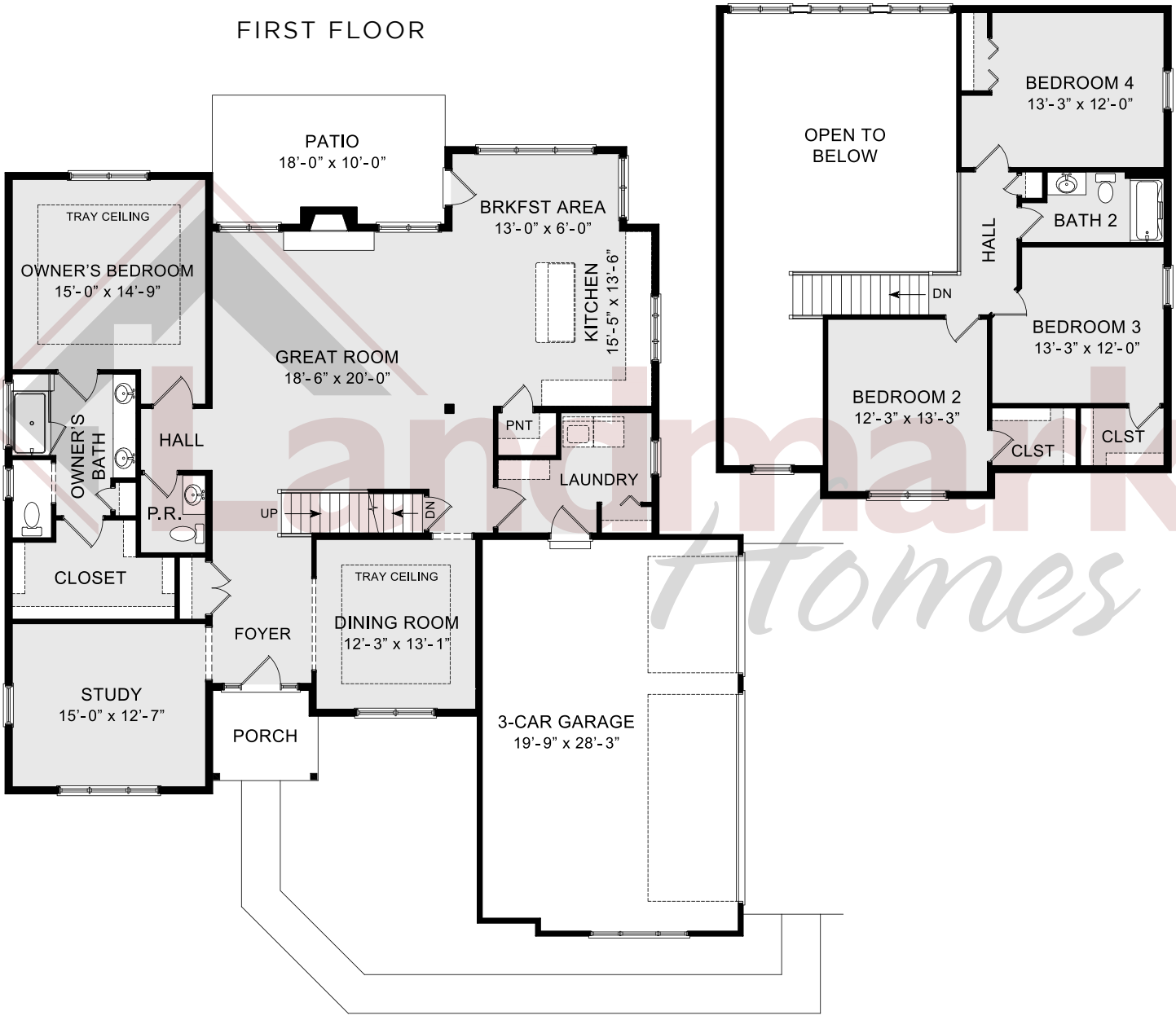

© 2018 Landmark Builders, Inc. We enforce our intellectual property rights to the fullest extent permitted by applicable law. Elevations and landscaping are artists' conceptions. Blue prints take precedence over artwork. Equal Housing Opportunity. Prices and details subject to change without notification. See Community Sales Manager for details. Last Updated: 04-04-19

Call/Text Randy Brewbaker at **717-587-1469** | RandyB@OwnALandmark.com | OwnALandmark.com