

112 Edge Towne Lane, Mechanicsburg, PA 17055



REPRESENTATIVE PHOTO ONLY

END-UNIT TOWNHOME WITH FIRST-FLOOR OWNER'S SUITE



REPRESENTATIVE PHOTO ONLY

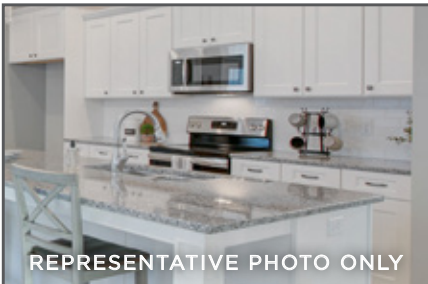

REPRESENTATIVE PHOTO ONLY



REPRESENTATIVE PHOTO ONLY

AVERY

Model Home

COMMUNITY: Madison Court | LOT #: 123 | AVAILABLE: Winter

 BEDROOM: 3	 BATHROOM: 2.5	 SQ FT: 2,192
--	---	--

- 2-Story townhome with first-floor owner's suite and 2-car garage
- Owner's suite includes private bathroom with double bowl vanity and 5' shower
- Hardwood flooring in the main living areas
- Cathedral ceiling with wood beam detail in family room and dining area
- Gas fireplace with stone surround and shiplap detail above mantel in the family room
- Open kitchen with stainless steel appliances and quartz countertops with tile backsplash
- 9' Ceilings on the first floor
- Loft space on the 2nd floor
- Access to the screened-in porch from the family room



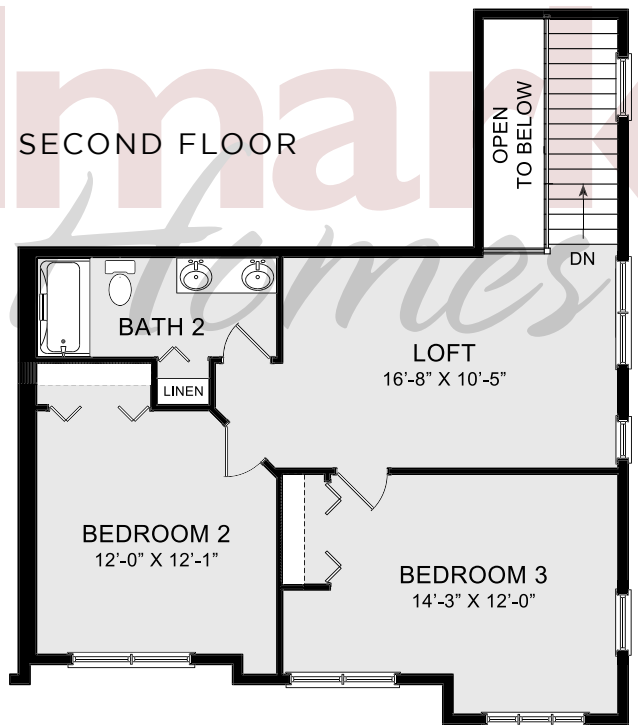
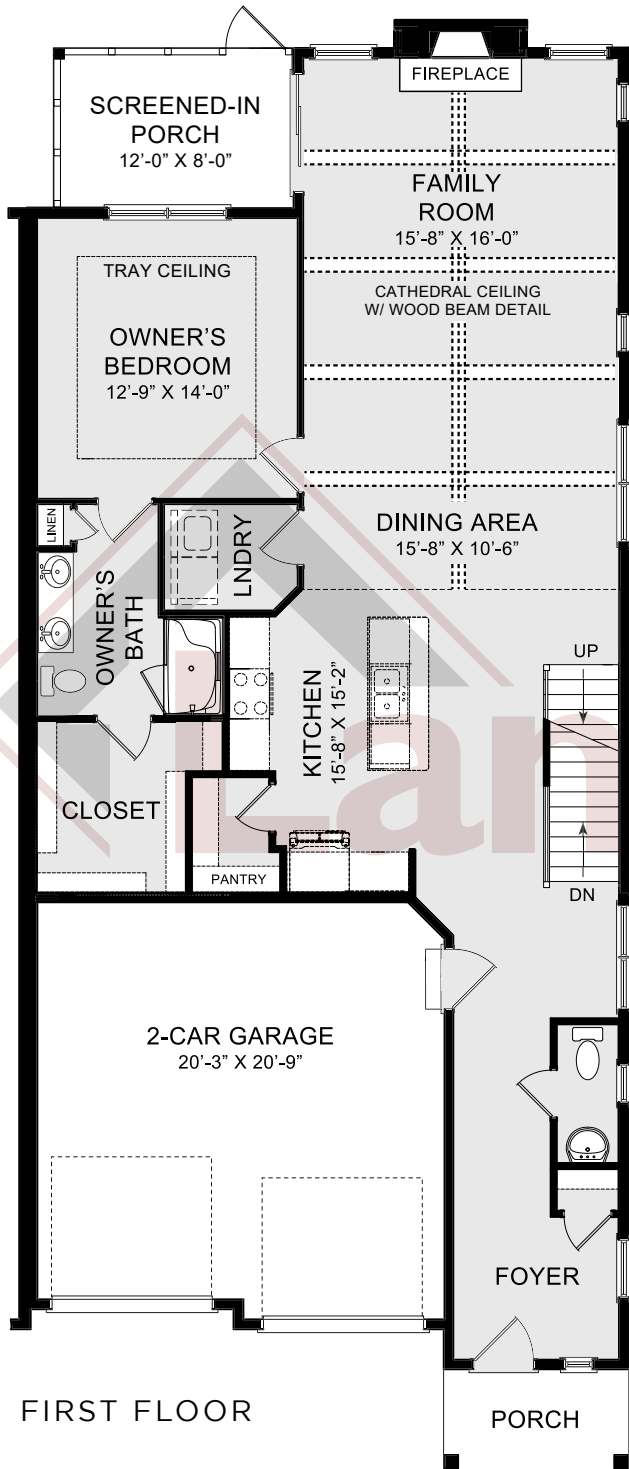

© 2019 Landmark Builders, Inc. We enforce our intellectual property rights to the fullest extent permitted by applicable law. Elevations and landscaping are artists' conceptions only. Floor plans may vary depending on elevation selected. Actual construction documents take precedence over artwork. Details subject to change without notification. See Community Sales Manager for details. Last Updated: 12-06-19