560 Brook Shire Court, Mechanicsburg, PA 17055

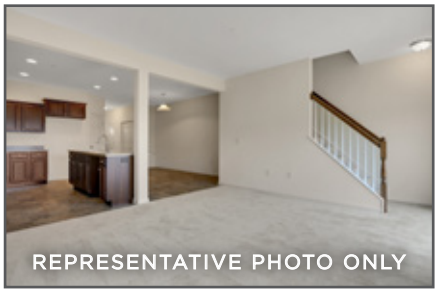

ASHBY

$227,800

COMMUNITY: Hanbury Court | LOT #: 333 | AVAILABLE: Winter

BEDROOM: 3 | BATHROOM: 2.5 | SQ FT: 1,672

- 2-Story townhome with 1-car garage has 9’ ceilings on the 1st floor
- Stylish vinyl plank flooring in the foyer, kitchen, and dining area
- Kitchen featuring attractive cabinetry with crown molding, quartz countertops with tile backsplash, and stainless steel appliances opens to the dining area
- Family room with sliding glass door access to the deck
- Spacious owner’s suite includes a private bathroom with 5’ shower and expansive closet
- 2nd floor laundry room

Landmark Homes

Call/Text Stephanie Propalis at **717-639-4449** | StephanieP@OwnALandmark.com | OwnALandmark.com

ASHBY | 3 BEDROOMS | 2.5 BATHROOMS | 1,672 SQ. FT.

24’ UNIT SHOWN

SEE STANDARD CONSTRUCTION
PLANS TO VERIFY UNIT LAYOUT

FIRST FLOOR

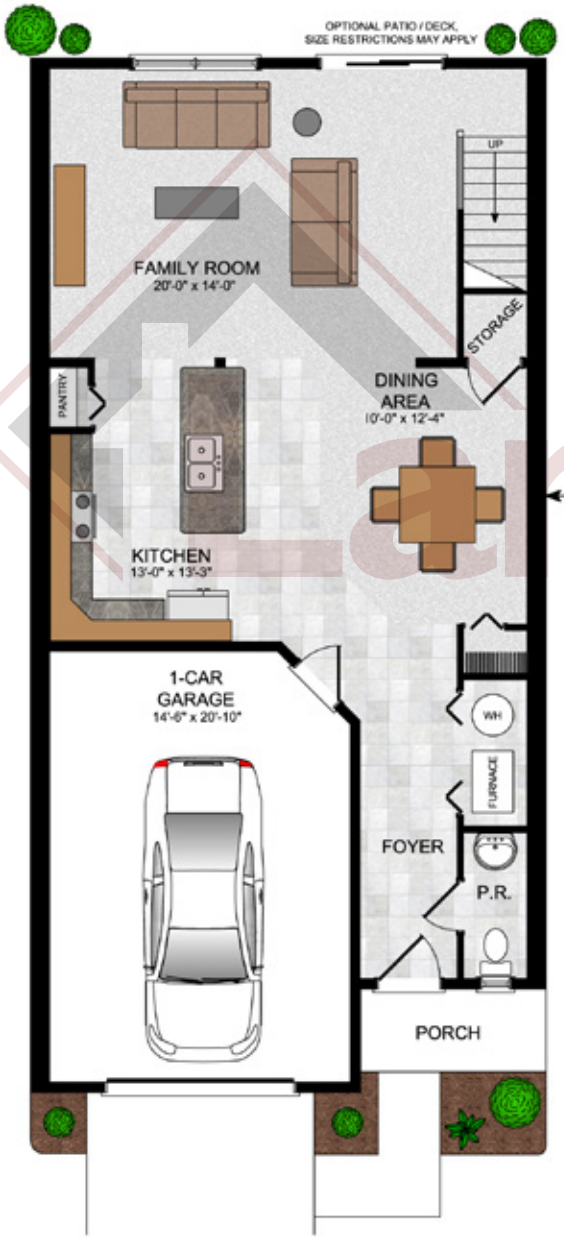

BASEMENT STAIRS

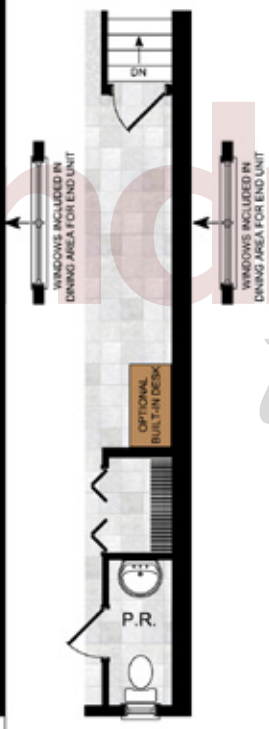

FOYER AREA WHEN BASEMENT OPTION IS CHOSEN

SECOND FLOOR

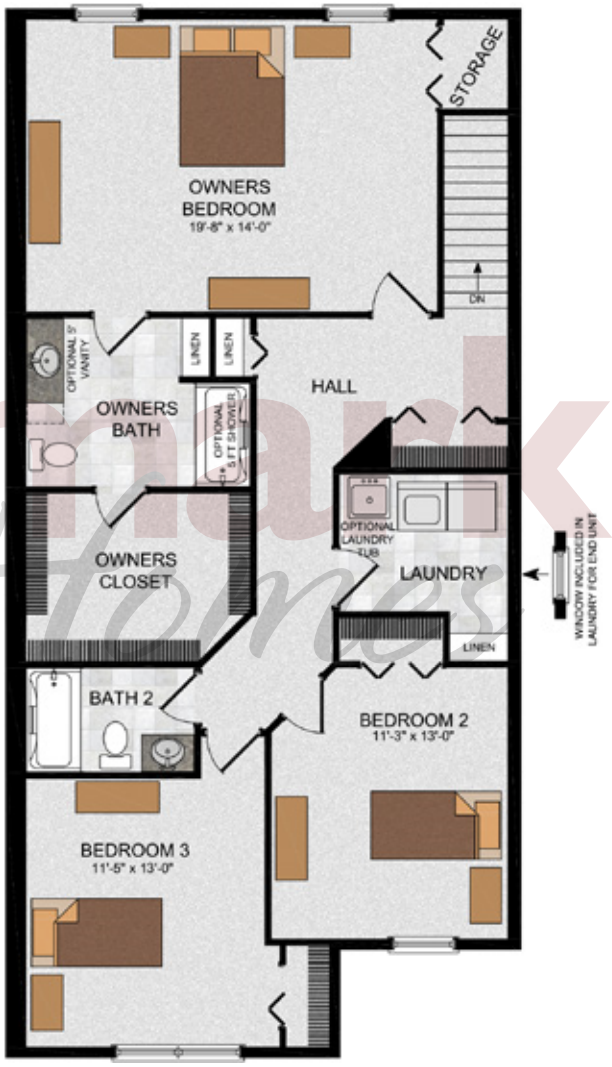

© 2019 Landmark Builders, Inc. We enforce our intellectual property rights to the fullest extent permitted by applicable law. Floor plan shown is for representative purposes only. Actual floor plan layout may vary. Construction documents take precedence over artwork. See Community Sales Manager for details. Last Updated: 12-02-19

Call/Text Stephanie Propalis at **717-639-4449** | StephanieP@OwnALandmark.com | OwnALandmark.com