

345 Home Towne Blvd., Ephrata, PA 17522



OPEN FLOOR PLAN INCLUDES DINING ROOM AND LOFT



BRENTWOOD

Model Home

COMMUNITY: Home Towne Square 55+ | LOT #: 209 | AVAILABLE: Now



BEDROOM: 3



BATHROOM: 2.5



SQ FT: 3,148

- 2-Story home with 2 bedrooms and a loft on the 2nd floor
- Entry includes built-in bench and access to the laundry and storage area
- Stylish hardwood flooring in the main living areas
- Kitchen features stainless steel appliances, quartz countertops, tile backsplash, and attractive cabinetry with crown molding
- Great room with 2-story gas fireplace has stone surround and box beam mantel
- Sunny great room with cathedral ceiling and beam detail provides sliding glass door access to the screened-in deck
- Dining room featuring a decorative beam detail in the ceiling is located to the front of the home
- Owner's suite with tray ceiling and private bathroom with double bowl vanity, 5' tile shower, and oversized closet



Call/Text Kirsti Collins at **717-419-1488** | KirstiC@OwnALandmark.com | OwnALandmark.com



FIRST FLOOR

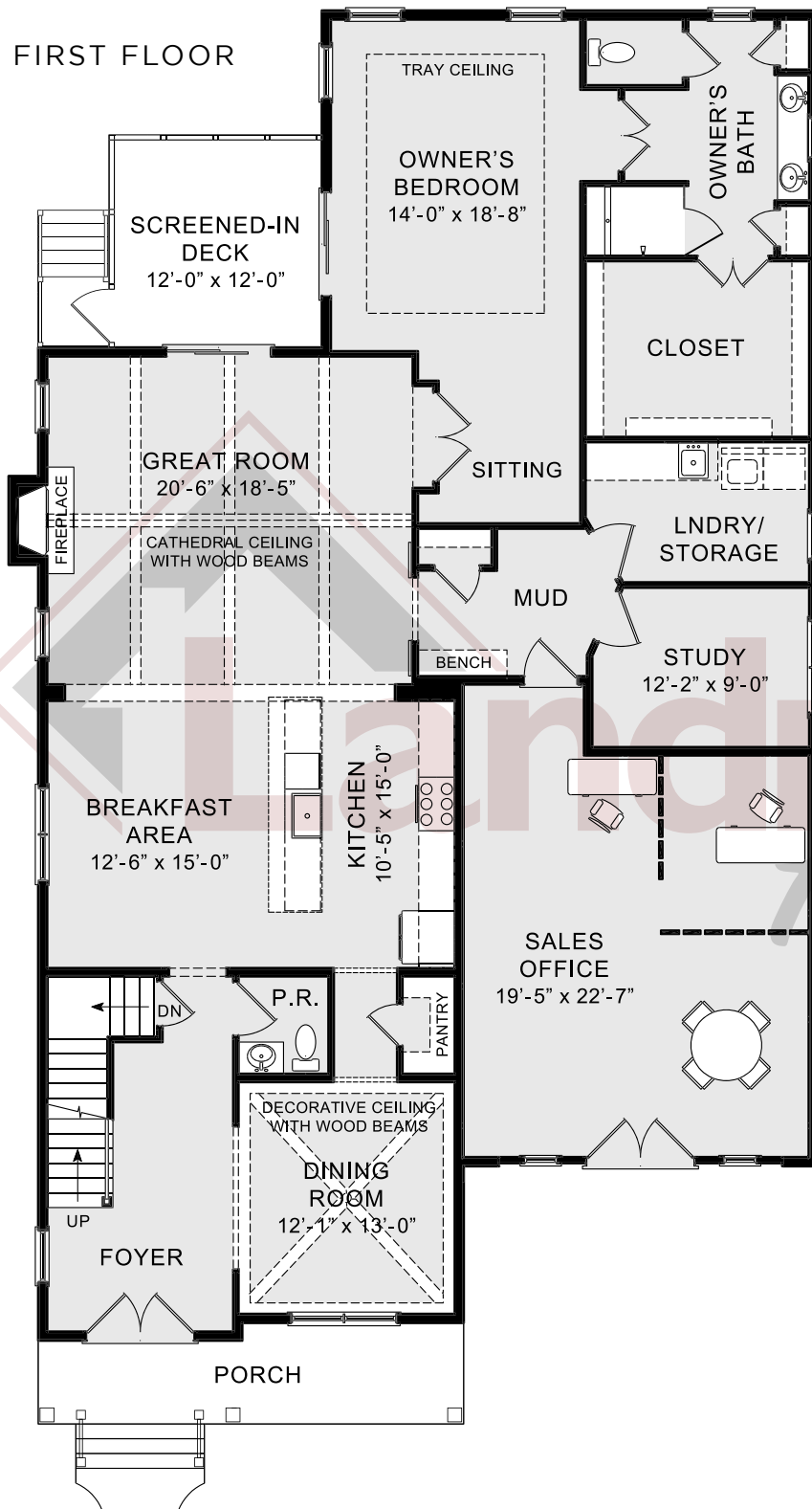

SECOND FLOOR

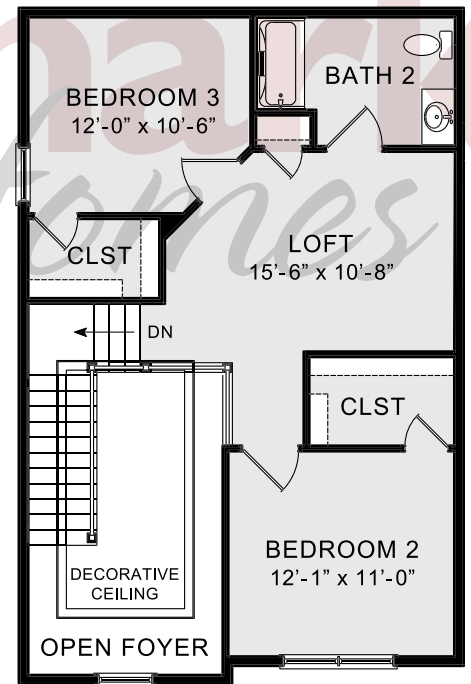

© 2020 Landmark Builders, Inc. We enforce our intellectual property rights to the fullest extent permitted by applicable law. Elevations and landscaping are artists' conceptions only. Actual construction documents take precedence over artwork. Similar photos shown are for representative purposes only. Details subject to change without notification. See Community Sales Manager for details. Last Updated: 06-16-20