113 Rosebush Court, Womelsdorf, PA 19567

OPEN HOME PLAN FEATURES FLEXIBLE LIVING SPACES

NORTON

COMMUNITY: Stonecroft Village 55+ | LOT #: 52 | AVAILABLE: Now

BEDROOM: 2 | BATHROOM: 2 | SQ FT: 1,672

- 1-Story home with an inviting front porch
- 2-Car garage with mudroom entry has a bench with pegs above
- Convenient flex space to the front of the home
- Vinyl plank flooring throughout the foyer, halls, great room, kitchen, and dining area
- Great room with cozy gas fireplace opens to dining area with sliding glass doors to patio
- Open kitchen featuring attractive cabinetry with crown molding, granite countertops, tile backsplash, and stainless steel appliances
- A spacious owner's suite includes an expansive closet and a private bathroom with 5' shower and double bowl vanity

Landmark Homes

Call/Text Nicole Wamsher at **717-690-5746** | NicoleW@OwnALandmark.com | OwnALandmark.com

NORTON | 2 BEDROOMS | 2 BATHROOMS | 1,672 SQ. FT.

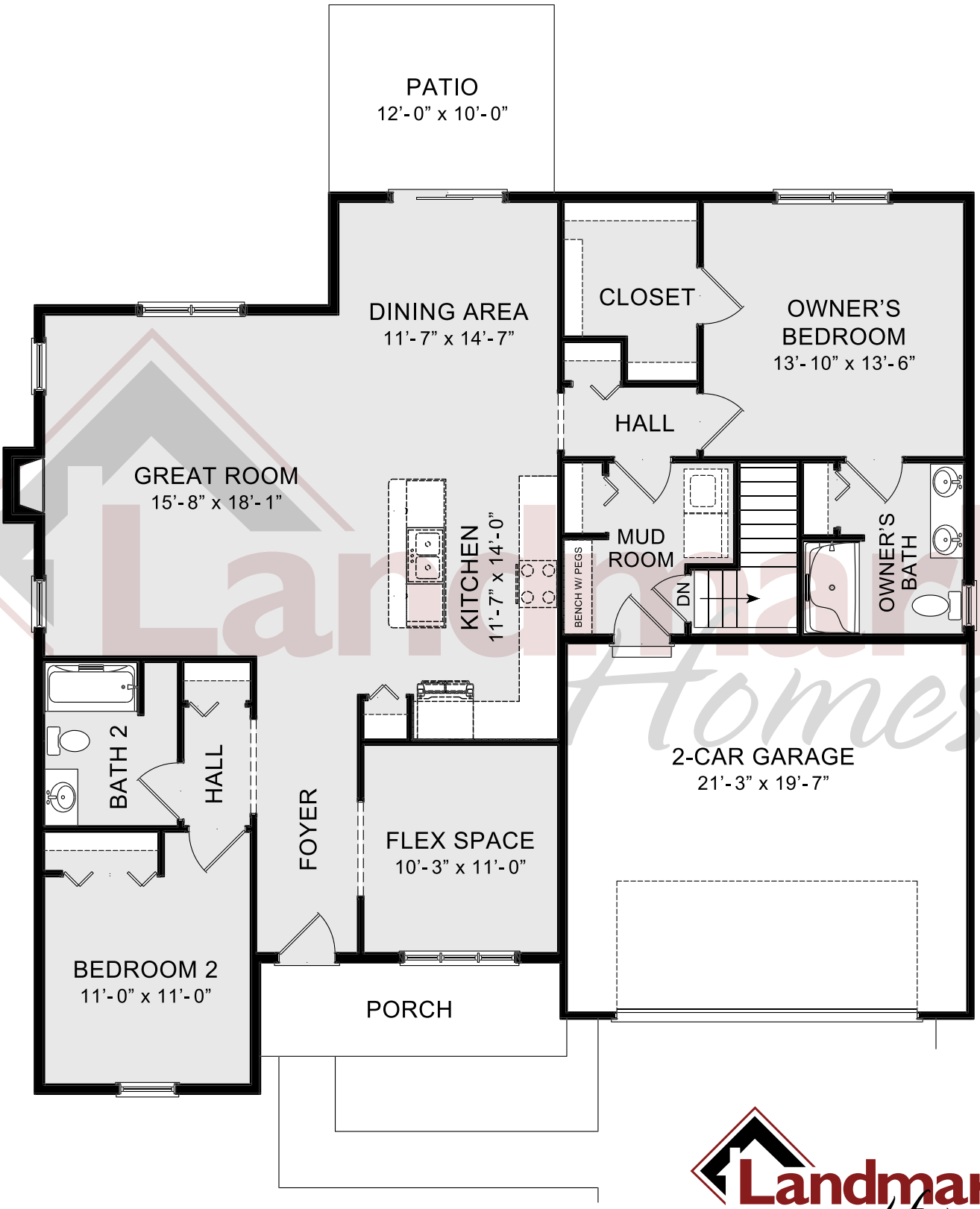

© 2019 Landmark Builders, Inc. We enforce our intellectual property rights to the fullest extent permitted by applicable law. Elevations and landscaping are artists' conceptions. Blue prints take precedence over artwork. Equal Housing Opportunity. Prices and details subject to change without notification. See Community Sales Manager for details. Last Updated: 06-11-19

Call/Text Nicole Wamsher at **717-690-5746** | NicoleW@OwnALandmark.com | OwnALandmark.com