

113 Linda Way, Lebanon, PA 17042

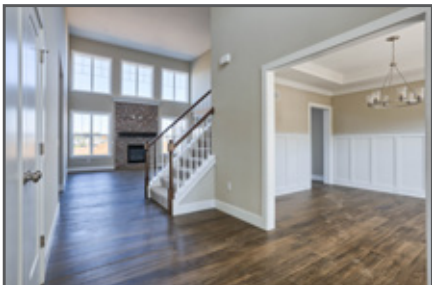

WESTBROOKE

COMMUNITY: Lindcrest | LOT #: 4 | AVAILABLE: Now

 BEDROOM: 4  BATHROOM: 2.5  SQ FT: 2,966

- 2-Story home with 3-car garage with entry featuring built-in bench
- Hardwood flooring in the foyer extends to the dining room, great room, and kitchen/breakfast area
- Kitchen featuring stylish cabinetry, farmhouse style sink, stainless steel appliances, and quartz countertops with tile backsplash
- Dining room with craftsman style wainscoting and tray ceiling detail
- Great room with 2-story ceiling and gas fireplace with stone surround
- Sunny breakfast area with access to backyard and patio
- Elegant tray ceiling in owner's suite bedroom
- Owner's bathroom with freestanding tub, tile shower, and expansive closet



FIRST FLOOR

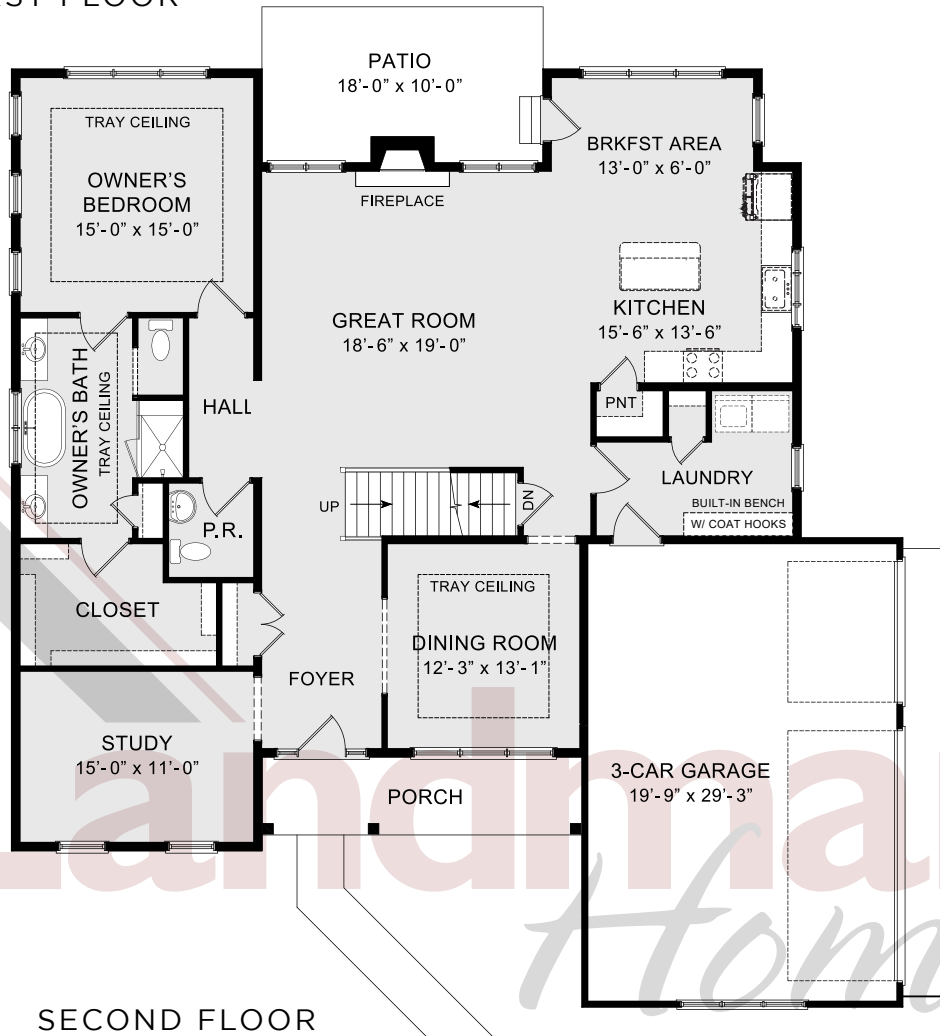

SECOND FLOOR

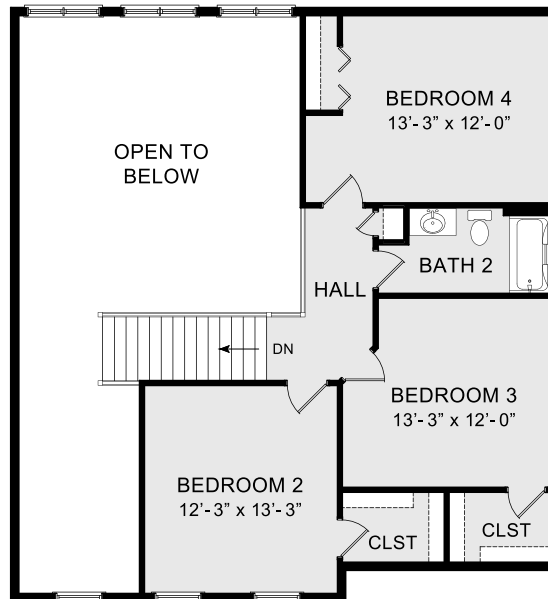

© 2019 Landmark Builders, Inc. We enforce our intellectual property rights to the fullest extent permitted by applicable law. Elevations and landscaping are artists' conceptions. Blue prints take precedence over artwork. Equal Housing Opportunity. Prices and details subject to change without notification. See Community Sales Manager for details. Last Updated: 10-18-19

