67 Creekside Drive, Lebanon, PA 17042

FENMORE

COMMUNITY: Greystone Crossing | LOT #: 50 | AVAILABLE: Summer

BEDROOM: 4 | BATHROOM: 2.5 | SQ FT: 1,991

- Spacious great room with vaulted ceiling opens to kitchen and dining area
- Kitchen with stainless steel appliances, attractive cabinetry, and granite countertops opens to the dining
- First-floor owner's suite includes a private bathroom with 5' shower and a large closet
- Study to the front of the home
- 3 Bedrooms and a full bathroom on the 2nd floor

Landmark Homes

Call/Text Deb Coen at **717-606-7986** | DebC@OwnALandmark.com | OwnALandmark.com

FENMORE | 4 BEDROOMS | 2.5 BATHROOMS | 1,991 SQ. FT.

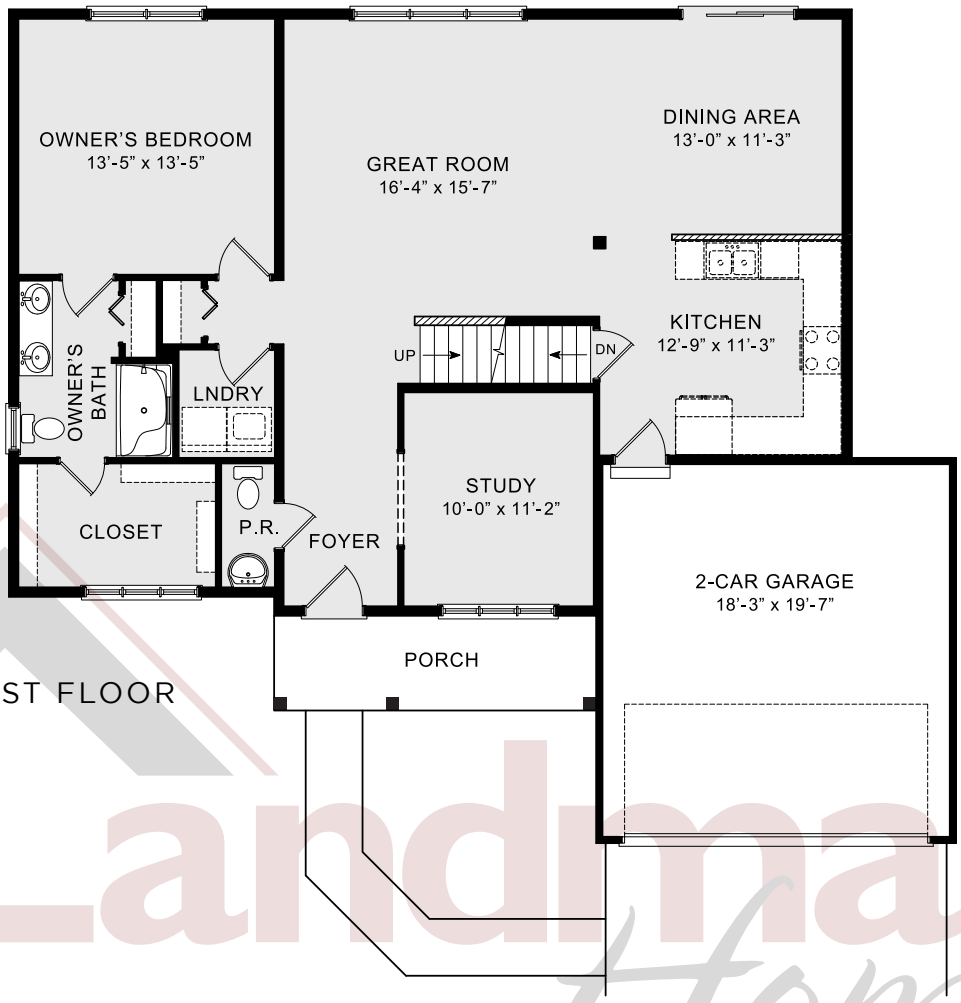

FIRST FLOOR

SECOND FLOOR

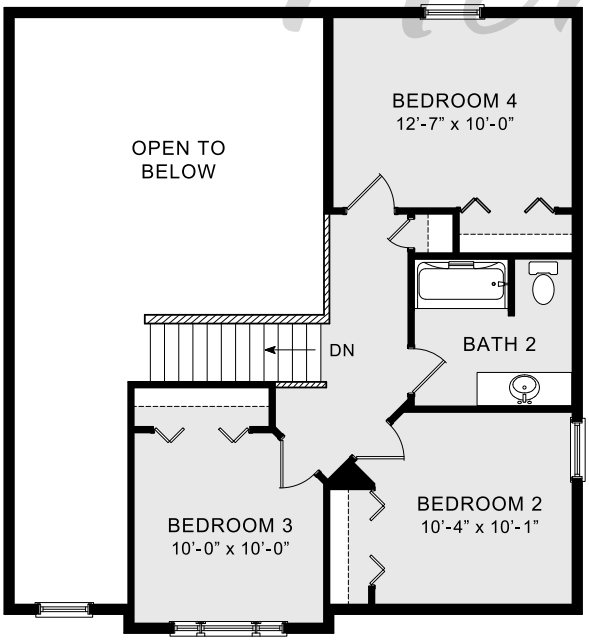

© 2020 Landmark Builders, Inc. We enforce our intellectual property rights to the fullest extent permitted by applicable law. Elevations and landscaping are artists' conceptions only. Actual construction documents take precedence over artwork. Similar photos shown are for representative purposes only. Details subject to change without notification. See Community Sales Manager for details. Last Updated: 05-30-20

Call/Text Deb Coen at **717-606-7986** | DebC@OwnALandmark.com | OwnALandmark.com