

# Madison Court Townhomes

## Legacy | PARK

### Front Load Elevations



BUILDING A



BUILDING B

BUILDING C



#### Avery



End-Unit Home Plan

-  BEDS: 3
-  BATHS: 2.5
-  SQ FT: 2,171

PLAN # 2504

#### Kinney

Interior-Unit Home Plan

-  BEDS: 3
-  BATHS: 2.5
-  SQ FT: 1,996

PLAN # 2505

# FRONT LOAD HOME PLANS

## AVERY

END-UNIT | 3 BEDROOMS | 2.5 BATHROOMS | 2,171 SQ. FT.

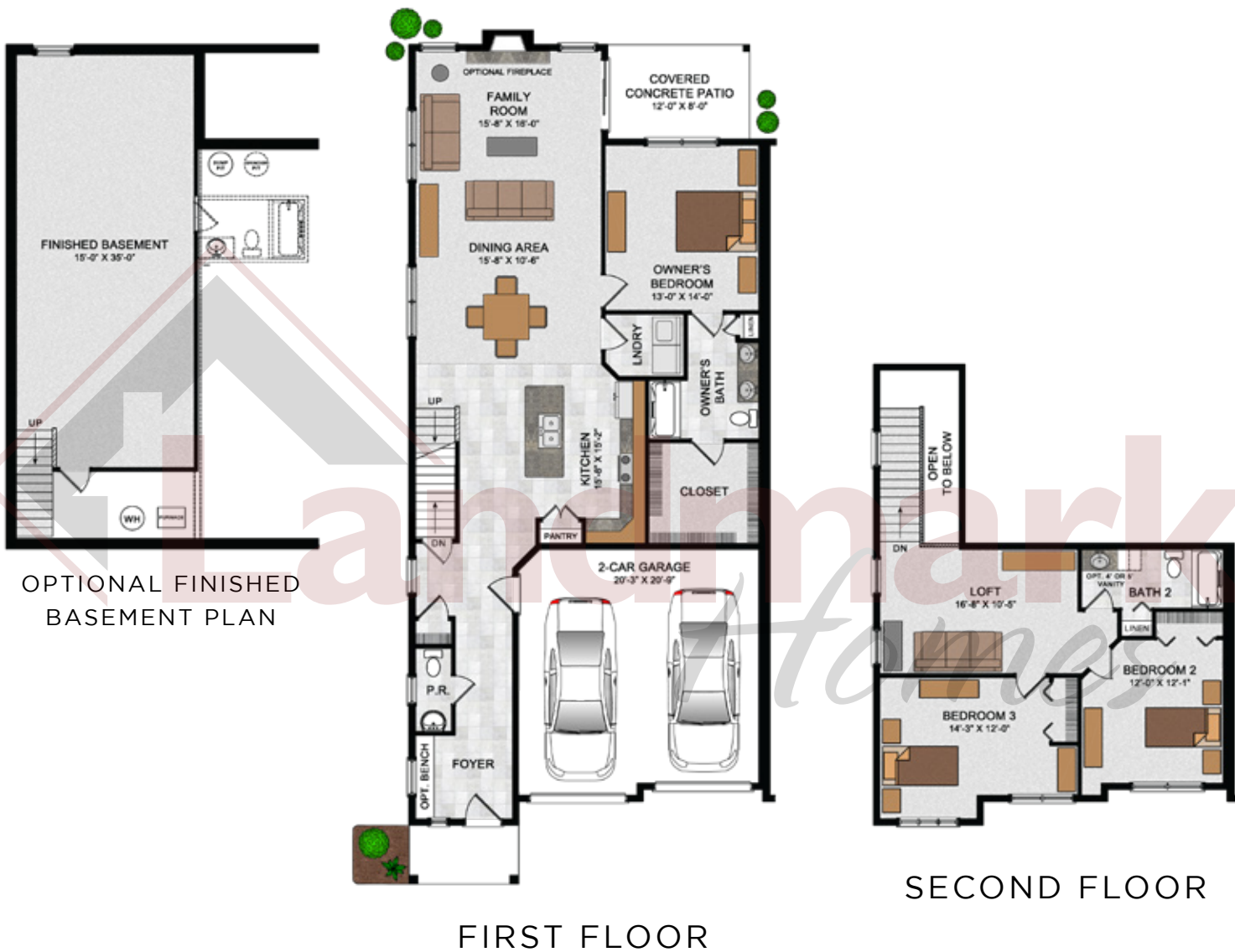

### YOUR OPTIONAL FEATURES CHECKLIST

- |  |  |  |
|--|--|--|
| <input type="checkbox"/> 4' or 5' Vanity   | <input type="checkbox"/> Fenced in Yard    | <input type="checkbox"/> Finished Stairs to Basement w/o Finished Basement |
| <input type="checkbox"/> Bench             | <input type="checkbox"/> Fireplace         | <input type="checkbox"/> Screened-In Porch                                 |
| <input type="checkbox"/> Cathedral Ceiling | <input type="checkbox"/> Finished Basement | <input type="checkbox"/> Tray Ceiling in Owner's Bedroom                   |
| <input type="checkbox"/> Dining Room       | <input type="checkbox"/> w/ Bathroom       |  |
| <input type="checkbox"/> Family Room       | <input type="checkbox"/> w/ Powder Room    |  |

## KINNEY

INTERIOR-UNIT | 3 BEDROOMS | 2.5 BATHROOMS | 1,996 SQ. FT.

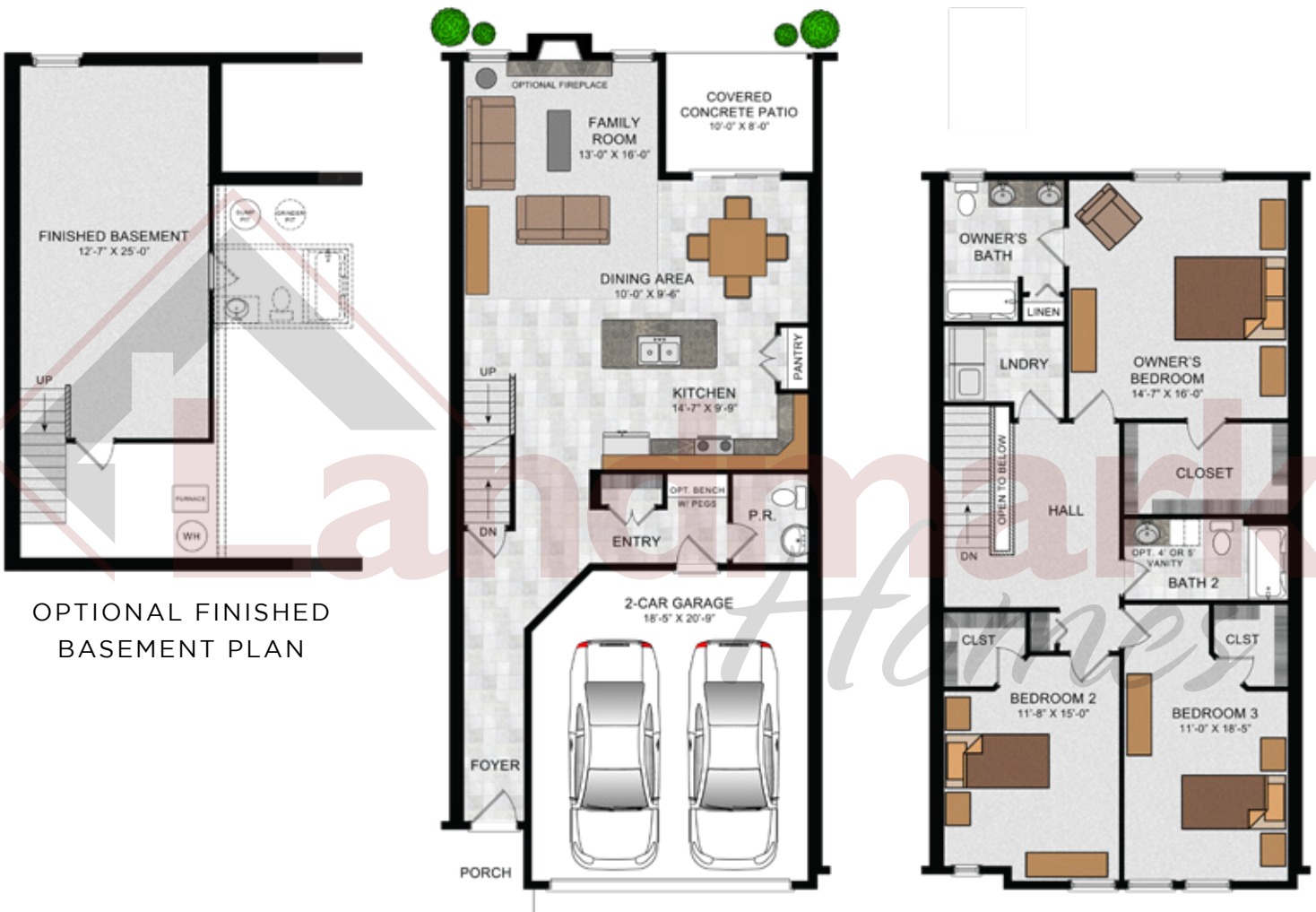

OPTIONAL FINISHED BASEMENT PLAN

FIRST FLOOR

SECOND FLOOR

### YOUR OPTIONAL FEATURES CHECKLIST

- |  |  |  |
|--|--|--|
| <input type="checkbox"/> 4' or 5' Vanity | <input type="checkbox"/> Finished Basement | <input type="checkbox"/> Finished Stairs to Basement w/o Finished Basement |
| <input type="checkbox"/> Bench w/ Pegs   | <input type="checkbox"/> w/ Bathroom       | <input type="checkbox"/> Fireplace   |
| <input type="checkbox"/> Fenced in Yard  | <input type="checkbox"/> w/ Powder Room    | <input type="checkbox"/> Screened-In Porch                                 |
|  |  | <input type="checkbox"/> Tray Ceiling in Owner's Bedroom                   |

