# 618 Barbara Drive, Harrisburg, PA 17111

OPEN HOME PLAN WITH FIRST-FLOOR OWNER'S SUITE

## HUNTER

$363,700

COMMUNITY: Chambers Pointe | LOT #: 27 | AVAILABLE: Late Spring

BEDROOM: 3 | BATHROOM: 2.5 | SQ FT: 2,452

- 2-Story home with inviting front porch and 9' ceilings on 1st floor
- 2-Car garage gains entry to the laundry room
- Private study and dining room to the front of the home
- Stylish vinyl plank flooring in the foyer, dining room, breakfast area, kitchen, and laundry
- Open kitchen with stainless steel appliances and granite countertops with tile backsplash
- 2-Story family room with gas fireplace featuring stone surround and a rough cut mantel
- Owner's suite with bathroom featuring double bowl vanity, expansive closet, and 5' shower
- Versatile loft on 2nd floor

Landmark Homes

Call/Text Colette Nelson at **717-672-1181** | ColetteN@OwnALandmark.com | OwnALandmark.com

HUNTER | 3 BEDROOMS | 2.5 BATHROOMS | 2,452 SQ. FT.

## FIRST FLOOR

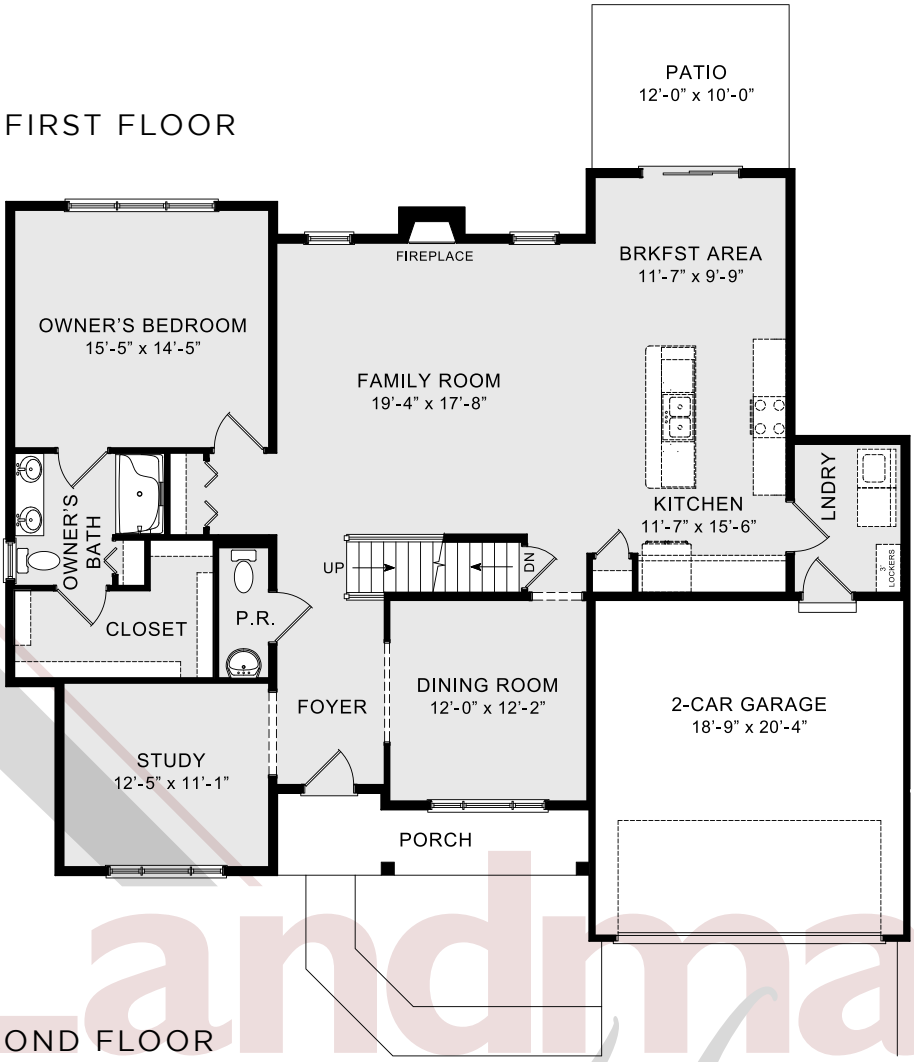


## SECOND FLOOR

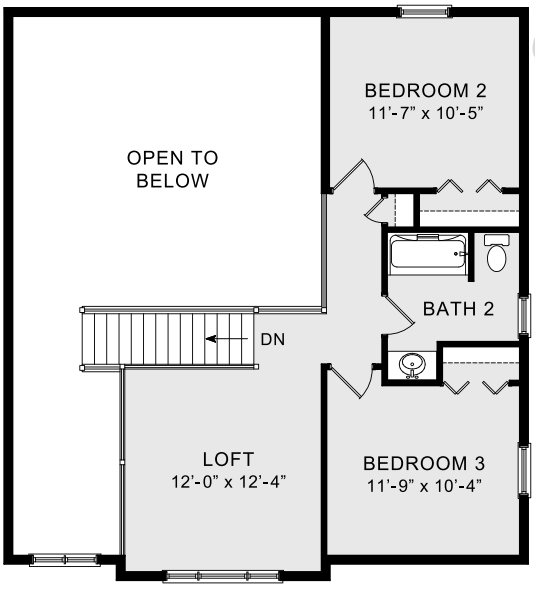


© 2019 Landmark Builders, Inc. We enforce our intellectual property rights to the fullest extent permitted by applicable law. Elevations and landscaping are artists' conceptions. Blue prints take precedence over artwork. Equal Housing Opportunity. Prices and details subject to change without notification. See Community Sales Manager for details. Last Updated: 01-08-19

Call/Text Colette Nelson at **717-672-1181** | ColetteN@OwnALandmark.com | OwnALandmark.com