65 Creekside Drive, Elizabethtown, PA 17022

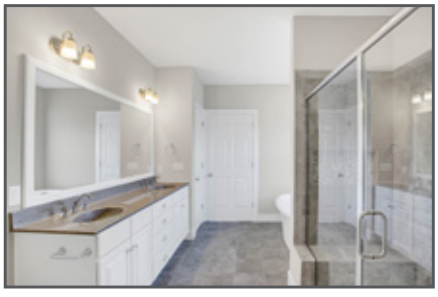

SULLIVAN

~~$674,700~~ $667,500

COMMUNITY: Creekside Meadows | LOT #: 11 | AVAILABLE: Now

BEDROOM: 4 | BATHROOM: 3.5 | SQ FT: 3,840

- 3-Car garage with spacious entry featuring built-in lockers
- Designer details throughout the home with 9' ceilings on the 1st floor
- Formal dining room with craftsman style wainscoting and chair rail
- Great room with 2-story ceiling shares an open floor plan with the breakfast area and kitchen
- Kitchen is well-appointed with stainless steel appliances, quartz countertops with tile backsplash, and stylish cabinetry with crown molding
- Hearth room with gas fireplace has access to screened-in deck and backyard
- First-floor owner's suite with large closet and a private bathroom with a shower, and freestanding tub
- Loft overlooks the great room
- Convenient bonus room for flexible living space
- Study with French doors
- Daylight basement with 9' superior walls

Landmark Homes

Call/Text Colette Nelson at **717-672-1181** | ColetteN@OwnALandmark.com | OwnALandmark.com

SULLIVAN | 4 BEDROOMS | 3.5 BATHROOMS | 3,840 SQ. FT.

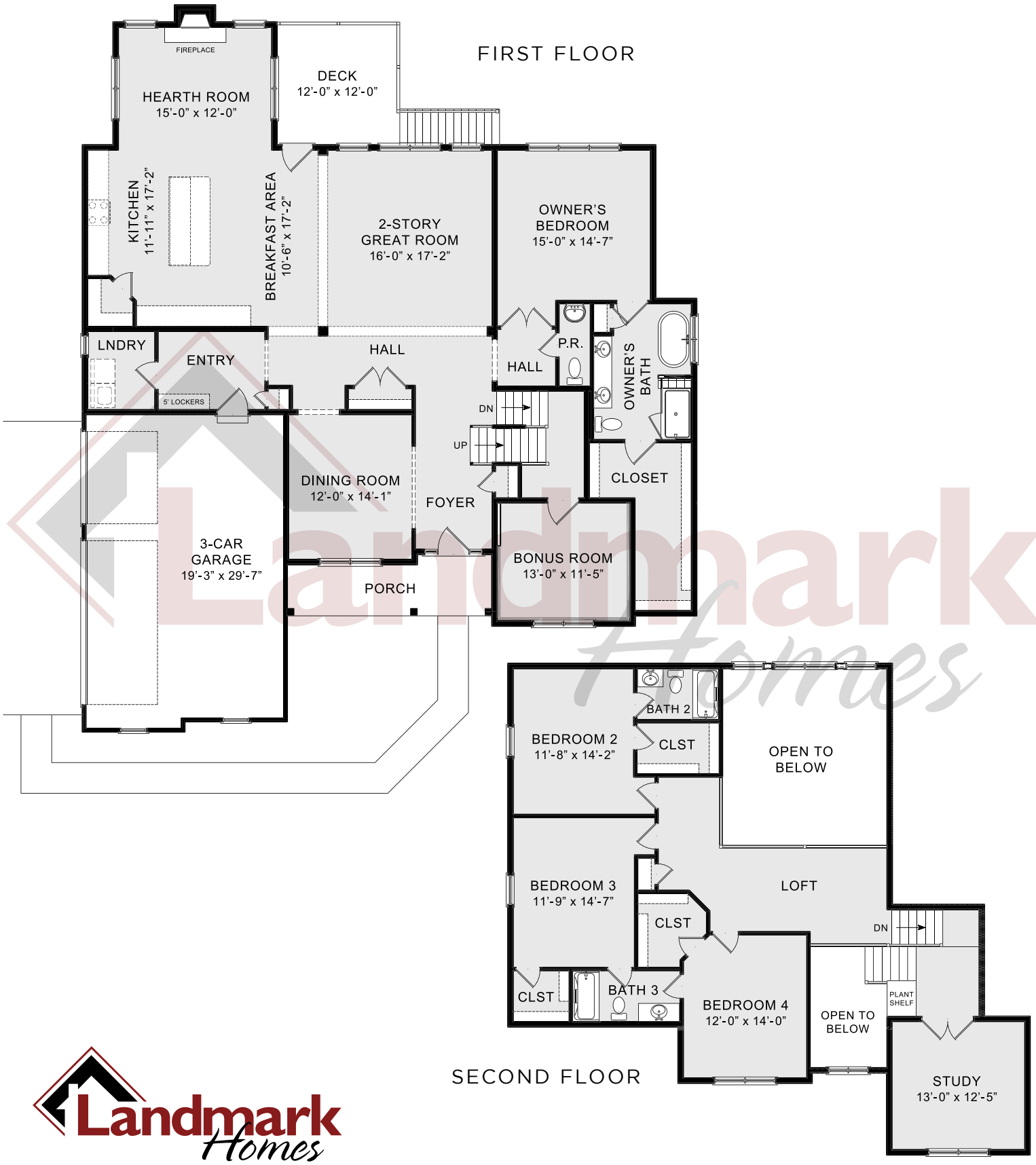

© 2019 Landmark Builders, Inc. We enforce our intellectual property rights to the fullest extent permitted by applicable law. Elevations and landscaping are artists' conceptions only. Floor plans may vary depending on elevation selected. Actual construction documents take precedence over artwork. Details subject to change without notification. See Community Sales Manager for details. Last Updated: 11-13-19

Call/Text Colette Nelson at **717-672-1181** | ColetteN@OwnALandmark.com | OwnALandmark.com