

OPT. MASTER BATH W/ 42" ACRYLIC TUB
 & ACRYLIC OR TILE SHOWER

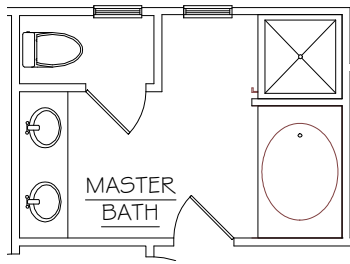

OPT. MASTER BATH W/ OVAL DROP-IN TUB
 & ACRYLIC OR TILE SHOWER

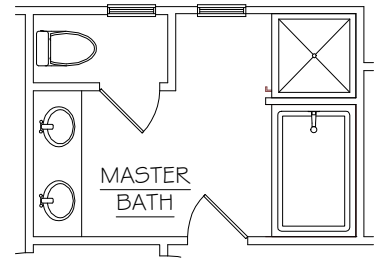

OPT. MASTER BATH W/ RECTANGULAR DROP-IN
 TUB & ACRYLIC OR TILE SHOWER

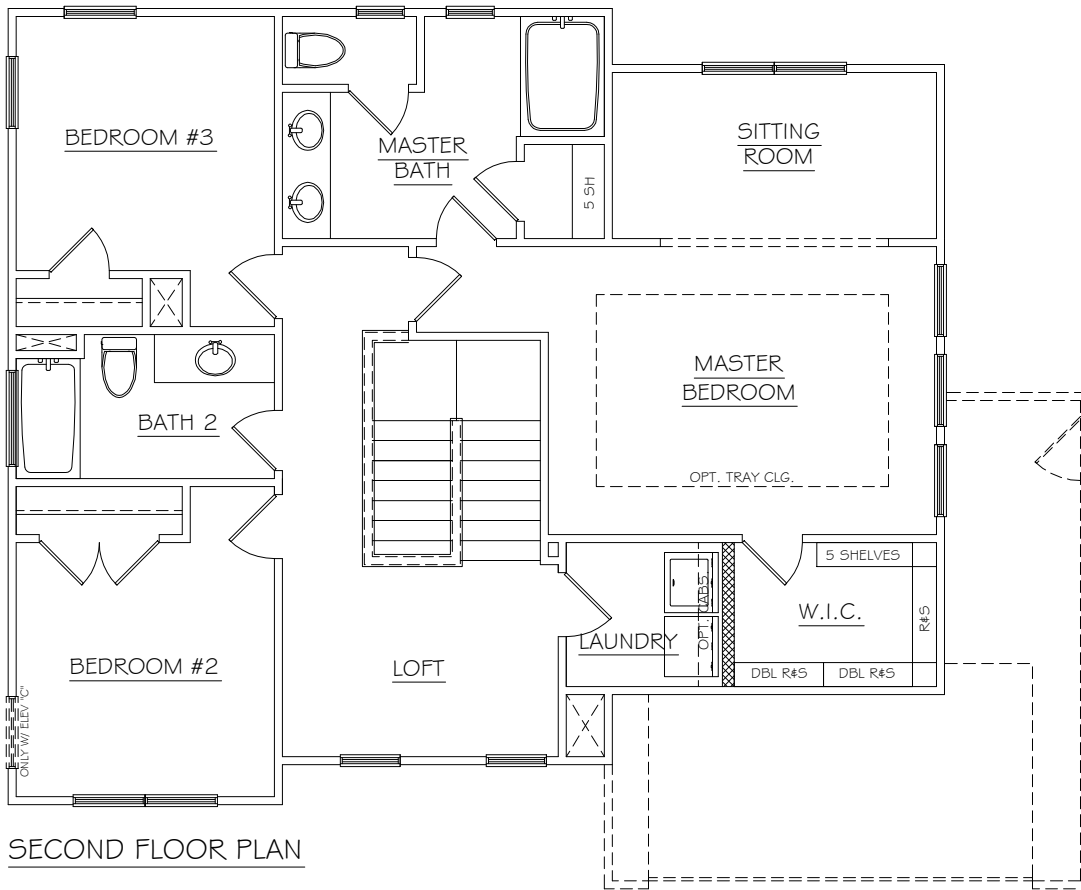

SECOND FLOOR PLAN

NOTE: MASTER BEDROOM
 CLOSET DESIGNS SHOWN ARE
 USED FOR UPGRADED WOOD
 SHELIVING. WIRE SHELIVING IS
 STANDARD.