



New Price: \$429,900 (was \$489,700)

Model: Wesley

Bedrooms: 4

Baths: 2.5

3,108 Sq ft • Lot # 68

Address: 129 Royal Horse Way, Reinholds PA

School District: Cocalico

Available: Now

Community Sales Manager:



Kelly Bricker

Cell: (717) 286-6698

kellyb@ownalandmark.com



Morganshire Community

Lancaster County, PA

- Spacious 2-story home with a 3-car side entry garage including mudroom entry, and a welcoming wrap-around porch with decorative posts
- Large foyer with dramatic 2-story ceilings, hardwood flooring, and elegant staircase, plus heightened 9' ceilings throughout the first floor
- Finished Bonus Room on second floor can serve as 4th bedroom or provide other flexible living space options
- Cozy gas fireplaces and lots of natural light in the oversized Family Room and the Hearth Room
- Elegant Dining Room features a tray ceiling with crown molding and a triple window bumpout

- Spacious Kitchen, which is open to the Breakfast Area, Hearth Room, and Family Room, includes sleek granite countertops with tile backsplash, a raised breakfast bar counter, large crown molding on the cabinetry, stainless appliances, and a butler's pantry leading to the Dining Room
- Large Master Suite with tray ceiling, walk-in closet, and a private bath featuring a whirlpool/soaking tub with tile detailing, 5' tile shower, cultured marble top on double bowl vanity, and Dura Ceramic flooring
- Basement with 9' Superior Walls
- Natural gas heat with programmable thermostat for easy climate control

Directions: Rt 272 in Adamstown to north on 897/W Swartzville Rd. Go 1/2 mile, turn left onto Smokestown Rd., then right into Morganshire via Royal Horse Way. Follow to home on the left.



Equal Housing Opportunity. Prices and details subject to change without notification. See Community Sales Manager for details.

**Morganshire
Wesley Model**

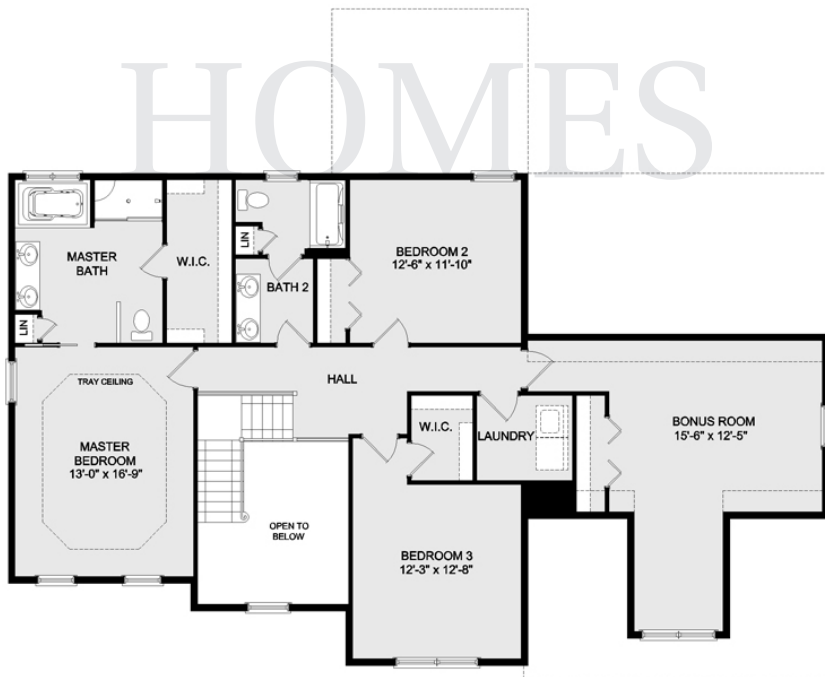

Community Sales Manager: Kelly Bricker
(717) 286-6698 or kellyb@ownlandmark.com