417.626.7000 | schubermitchell.com | info@schubermitchell.com

1400-4 Series

1,433 Sq. Ft.

Plan Series Details

Enjoy an open living, dining and kitchen space in this brand new four bedroom, two bathroom plan series. With a spacious master suite, including a walk-in closet and a double vanity in the master bath, comfort will never be compromised in the 1400-4 Series. The utility room is conveniently nestled among bedrooms, making laundry less of a hassle, and the secluded 4th bedroom is perfect for an office or a playroom.

3 or 4 Beds | 2 Baths | 2 Car Garages

Plan Features Include

- 4-sided brick exterior
- 10 yr structural warranty
- 2 yr comprehensive warranty
- Ceramic tile in bathrooms, kitchen, pantry, entryways, and utility room
- Bullnose corners
- Recessed kitchen lighting
- Kitchen appliances (not including fridge)
- Custom cabinets
- Bath hardware
- Choice of interior door style
- Architectural 30 yr Tamko Heritage shingles
- Low E windows
- Seamless guttering
- Garage door opener
- Masonry address stone
- 15 SEER HVAC
- Granite throughout
- Undermount sinks throughout
- Delta Arctic Stainless pull down kitchen faucet
- Tile kitchen backsplash
- LED lighting throughout

1400-4 Series | New Lady 1

1400-4 Series | New Lady 2

1400-4 Series | New Lady 3

schubermitchell.com | 479.802.3000

Southwest Missouri | Northwest Arkansas

Monday-Saturday 10 a.m. to 6 p.m.

SCHUBER MITCHELL HOMES

417.626.7000 | schubermitchell.com | info@schubermitchell.com

1400-4 Series

1,433 Sq. Ft.

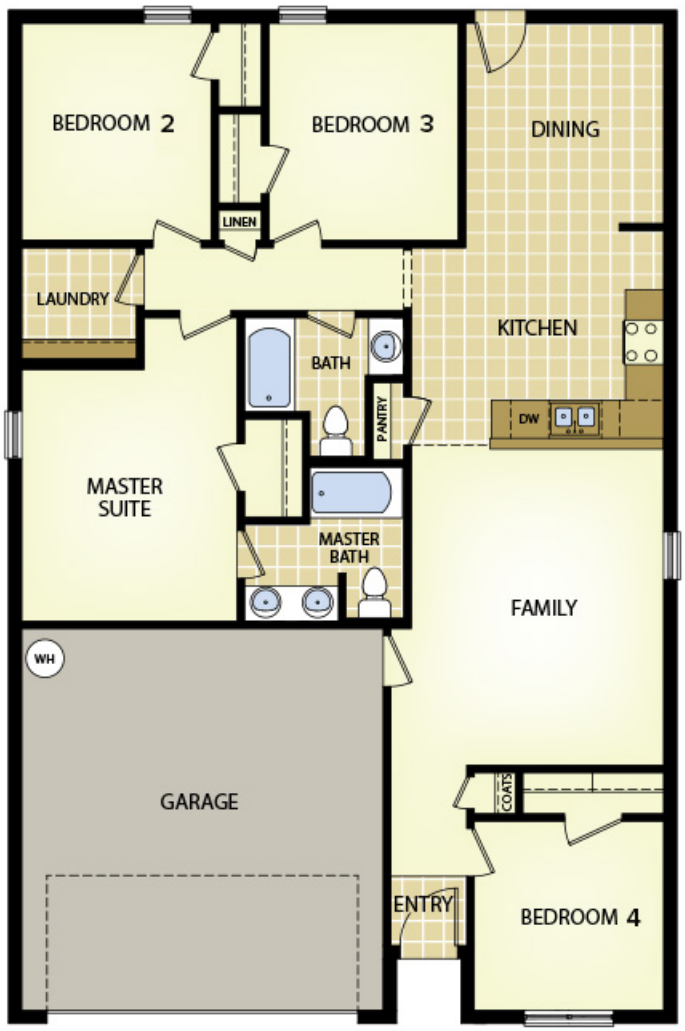

FLOOR PLAN

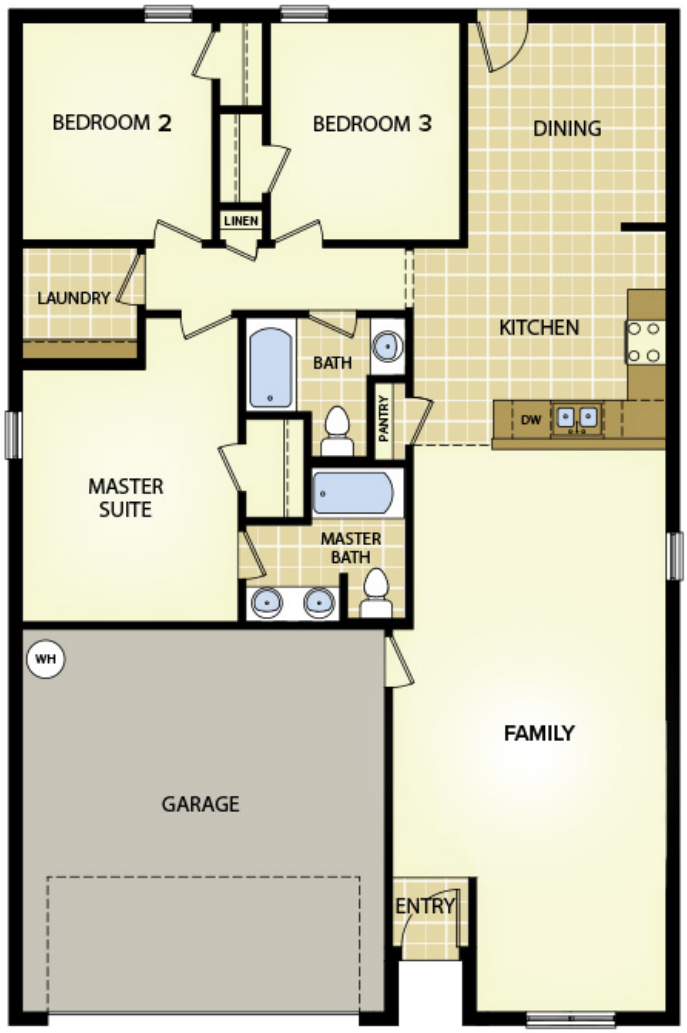

3 BEDROOM OPTION

*Please note the plan square footage and layout may vary slightly depending on your front elevation selection.

In our commitment to quality and excellence, Schuber Mitchell Homes reserves the right to make modifications to the materials, specifications, plans, designs, prices and premiums, options programs or any other sales program, without notice or obligations. All renderings, floor plans, and maps are artist's conception and may not depict actual buildings, fencing, walks, driveways, or landscaping.