# BRADFORD

ELEVATION C
BF-C-OR-2297

Shown with optional: 9 foot first floor ceilings, craftsman style windows, porch post brackets, additional window in foyer

ELEVATION A
BF-A-OR-2295

Shown with optional: 9 foot first floor ceilings, optional second floor plan with bonus room, double dormer, additional window in foyer

ELEVATION B
BF-B-OR-2296

Shown with optional: 9 foot first floor ceilings, porch post brackets

Landmark Homes

BRADFORD | 3 BEDROOMS | 2.5 BATHROOMS | 1,798 SQ. FT.

## FIRST FLOOR

## OPTIONAL SECOND FLOOR

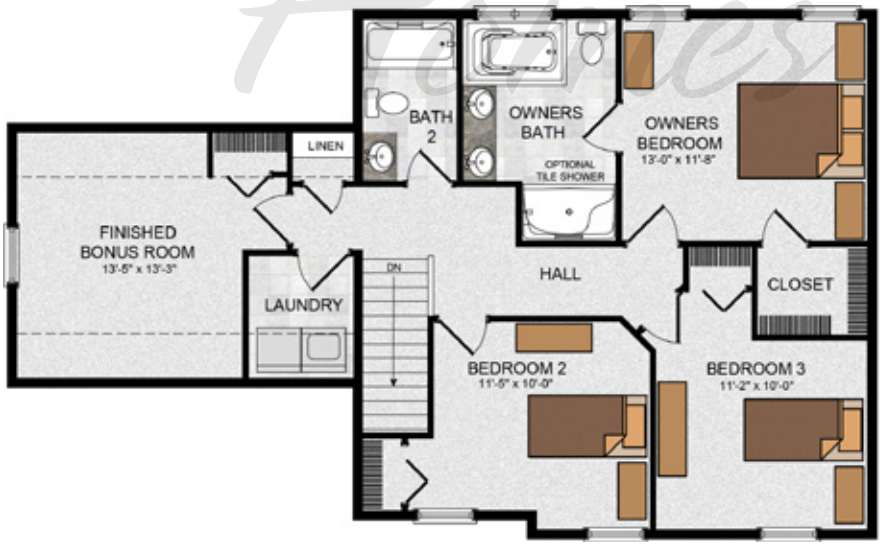


## SECOND FLOOR

© 2014 Landmark Builders, Inc. We enforce our intellectual property rights to the fullest extent permitted by applicable law. Elevations and landscaping are artists' conceptions only. Floor plan may vary depending on elevation selected. Blue prints take precedence over artwork. Some elevations shown with options. Last Updated: 02-19-18