

Landmark Homes



Was: \$1,044,800 **NOW: \$998,600**

128 Willow Creek Ln, Hummelstown, PA 17036



Representative Photo Only



Representative Photo Only



Representative Photo Only

Willow Creek Farms WINTERBROOKE • LOT #8

Bedroom: 4

Full Baths: 3

Half Baths: 2

Square Footage: 4,829

County: Dauphin

Available: Fall

- Custom Winterbrooke model with designer details throughout
- 2-Story home with attractive craftsman style exterior
- Welcoming front porch with stamped concrete walkway
- 2-Car Garage with breezeway to detached 1-car garage
- 10' Ceilings throughout the 1st floor and 9' ceilings on the 2nd floor
- Elegant Dining Room with tray ceiling and craftsman style wainscoting and chair rail
- Family Room includes a gas fireplace with custom surround and wood ceiling beams
- Formal Living Room with cozy gas fireplace
- 1st Floor Study with trim detail on ceiling and craftsman style wainscoting
- Open Kitchen with HanStone quartz countertops, tile backsplash, stainless steel appliances, and pantry
- Sunny Breakfast Area provides access to the stamped concrete patio
- Versatile Bonus Area on 2nd floor includes window seat
- Owner's Suite with craftsman style wainscoting accent wall and tray ceiling with stylish wood accent
- Owner's Bathroom includes a custom tile shower, freestanding tub, and oversized closet

www.OwnALandmark.com



**Community Sales Manager: Mollie Bering • Call or Text 717-639-4449
or MollieB@OwnALandmark.com**

First Floor

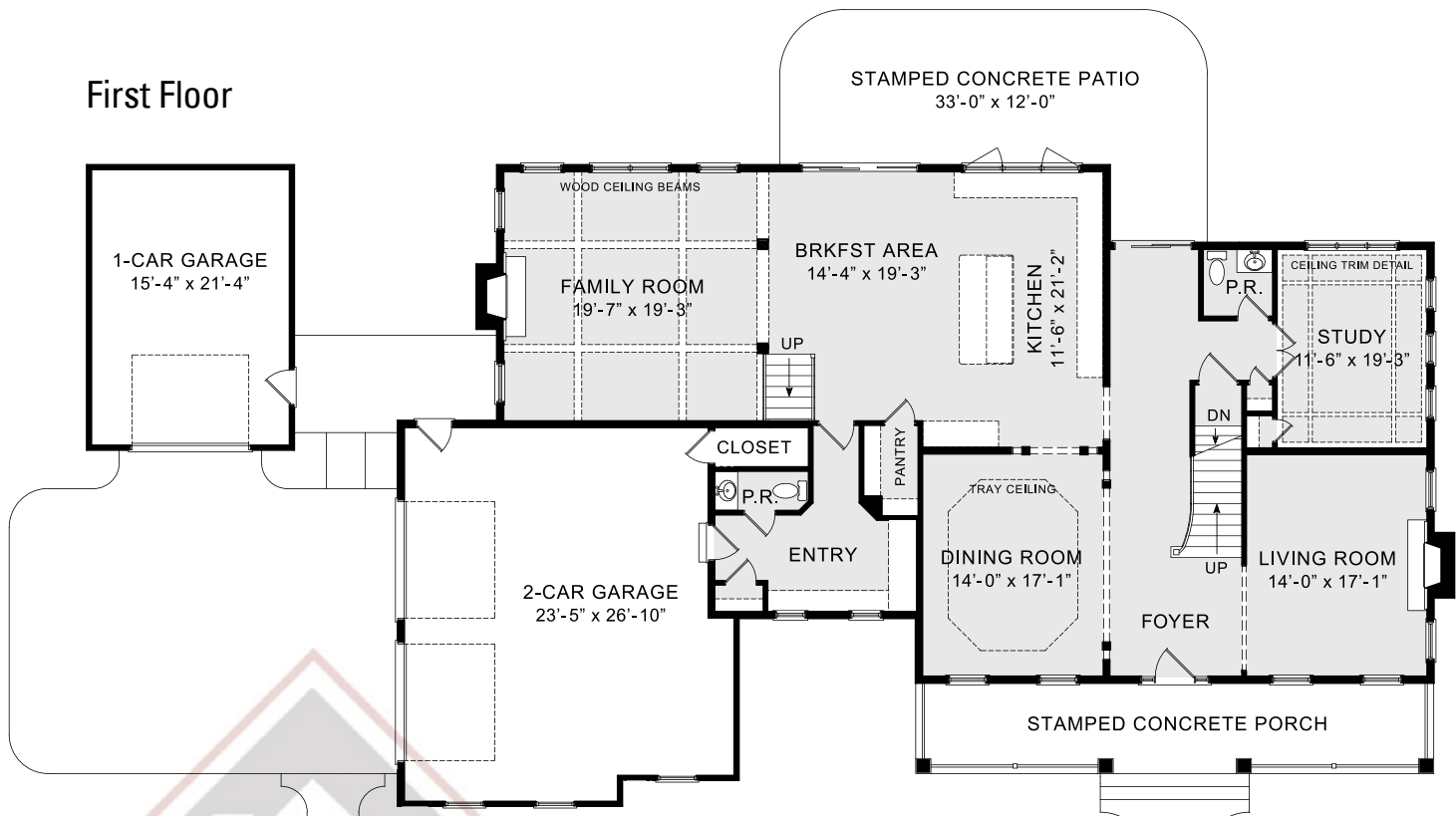

Second Floor

Willow Creek Farms
WINTERBROOKE
 Single Family Home
 4 Bedrooms
 3 Full Bathrooms
 2 Half Bathrooms
 4,829 Square Feet



www.OwnALandmark.com

Community Sales Manager: Mollie Bering • Call or Text 717-639-4449 or MollieB@OwnALandmark.com

©2016 Landmark Builders, Inc. We enforce our intellectual property rights to the fullest extent permitted by applicable law. Elevations and landscaping are artist' conceptions only. Blue prints take precedence over artwork.