Landmark Homes

Was: $362,600 **NOW: $357,600**

3 Nathan Drive, Stevens, PA 17578

Stoney Pointe

GLENWOOD • LOT #43

Bedroom: 4 **Baths:** 2.5 **Square Footage:** 2,681
County: Lancaster **Available:** Now

- 2-Story home with wrap-around front porch
- 2-Car garage has finished Mudroom entry with lockers
- 9' Ceilings on first floor
- Elegant hardwood flooring in Foyer and Powder Room
- Private Dining Room and Flex Space in front of home
- Kitchen features stylish granite countertops with tile backsplash, a pantry, and stainless steel appliances
- Kitchen opens to the Breakfast Area and Family Room
- Gas fireplace with stone surround warms the Family Room
- Convenient second floor Laundry Room surrounded by spacious bedrooms with extra storage space
- Tray ceiling adorns Owner's Suite; it features an expansive closet and private bathroom with tile shower

www.OwnALandmark.com

Landmark Homes

EQUAL HOUSING OPPORTUNITY

Community Sales Manager: Christine Glover • Call or Text 717-344-8748
or ChristineG@OwnALandmark.com

Equal Housing Opportunity. Prices and details subject to change without notification. See Community Sales Manager for details.

First Floor

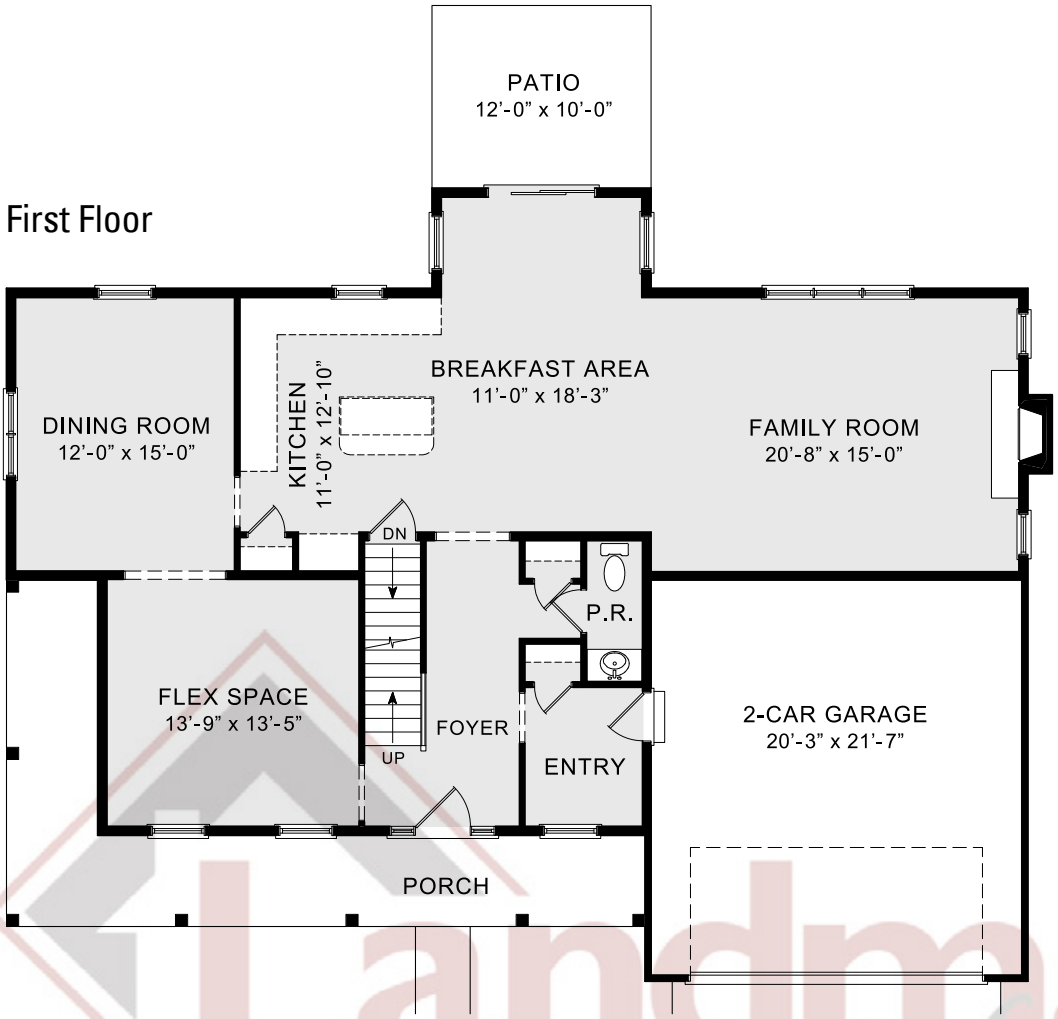

Stoney Pointe
GLENWOOD

Single Family Home
4 Bedrooms
2.5 Bathrooms
2,681 Square Feet

Second Floor

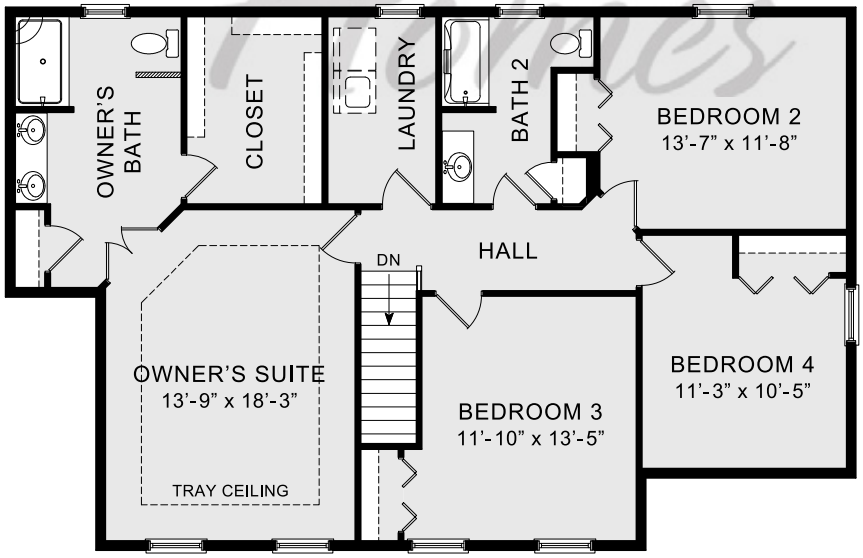

Landmark Homes

www.OwnALandmark.com

Community Sales Manager: Christine Glover • Call or Text 717-344-8748
or ChristineG@OwnALandmark.com

©2014 Landmark Builders, Inc. We enforce our intellectual property rights to the fullest extent permitted by applicable law.
Elevations and landscaping are artist' conceptions only. Blue prints take precedence over artwork.