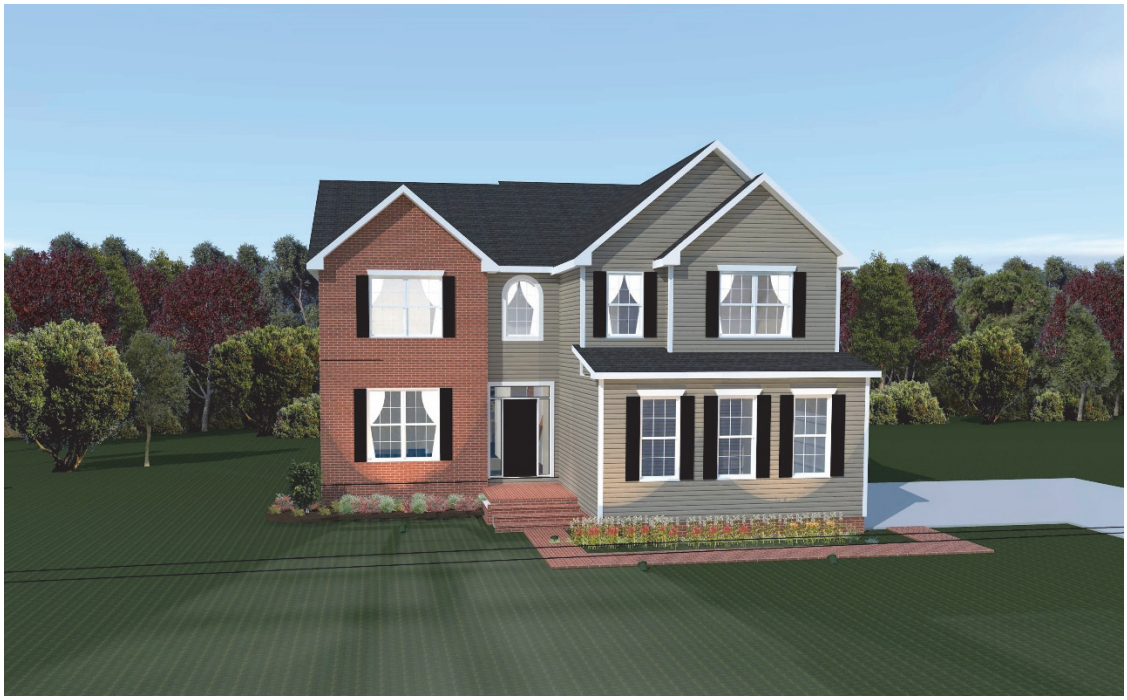

OXFORD

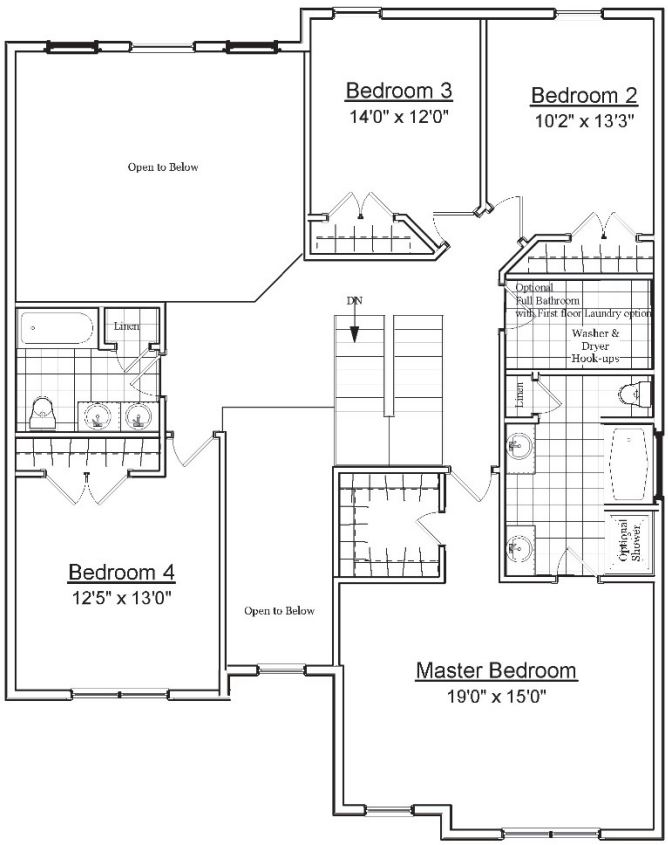
Bedroom 3
14'0" x 12'0"
Bedroom 2
10'2" x 13'3"
Open to Below
Linen
DN
Optional
Full Bathroom
with First floor Laundry option
Washer &
Dryer
Hook-ups
Linen
Optional
Shower
Bedroom 4
12'5" x 13'0"
Open to Below
Master Bedroom
19'0" x 15'0"

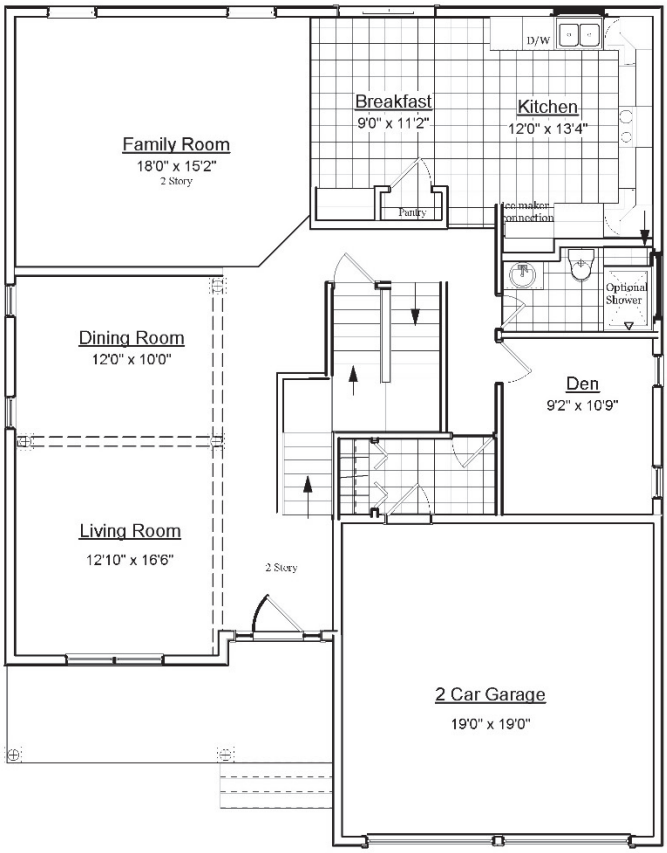
D/W
Breakfast
9'0" x 11'2"
Kitchen
12'0" x 13'4"
Family Room
18'0" x 15'2"
2 Story
Pantry
ice maker
connection
Optional
Shower
Dining Room
12'0" x 10'0"
Den
9'2" x 10'9"
Living Room
12'10" x 16'6"
2 Story
2 Car Garage
19'0" x 19'0"