# South Chester FOREST

A BOYD HOMES COMMUNITY

12801 S CHESTER RD | CHESTERFIELD, VA 23832

LOT 4

## The Randolph

### 4254 Wells Ridge Ct

### $285,605

- 5 Bedrooms
- 2.5 Bathrooms
- 9' Ceilings
- Gas Fireplace
- Granite Kitchen Tops
- Stainless Steel Appliances
- Finished Room Over Garage
- Vaulted Ceiling in Family Room

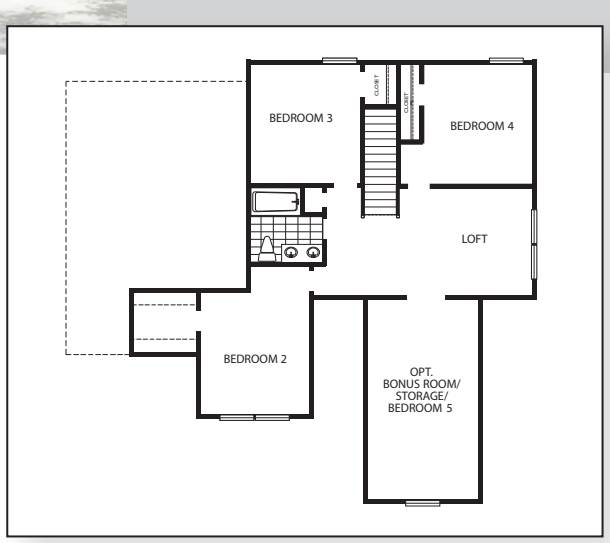


South Chester Forest is a quaint, 24-lot subdivision located right in the heart of Chester, VA, just minutes from I-95 and Route 288. These large home sites offer a gentle role in topography with many sites backing up to wooded buffers. Homes are offered with well-appointed standard features and no Homeowners Association.

| For Information | Visit Our Website | Mon - Sat: 11AM - 6PM |
|---|---|---|
| 804-295-5396 | www.boydhomes.com | Sun: 1PM - 6PM |

Boyd HOMES

*Prices, terms and conditions are subject to change without notice. Builder reserves the right to position home on each lot.

EQUAL HOUSING OPPORTUNITY